

Section 4 Schools library services

Introduction and contextual information

The questionnaire was distributed electronically to 144 authorities believed to operate schools library services in the UK, in May 2006. This was two fewer than last year, and the overall response rate was slightly lower, at 86%. All English counties and ELBs in Northern Ireland completed returns this year (*Table 4a*). The response from the North West of England was reduced following a decision by the SCL in the region to complete only those statistical returns which have a statutory basis. The responding SLSs cover 92% of LEA pupils in England and in the whole of the UK. Respondents were again given the option of printing the form if they preferred; 91% of returns were made electronically, compared to 85% last year.

Table 4a Response rates

	Forms sent	Forms returned	Response rate
London	21	18	85.7%
Metropolitan districts	29	22	75.9%
English unitary	16	11	68.8%
English counties	33	33	100.0%
Total England	98	84	84.8%
Wales	11	8	72.7%
Scotland	29	27	93.1%
Northern Ireland	5	5	100.0%
Total UK	144	124	86.1%

There were nine London boroughs, seven metropolitan districts, six unitary authorities, one county, four Welsh authorities and three authorities in Scotland which had no form of schools library service provision at the start of the year (*see Appendix A*). The service in **South Tyneside** closed in April 2006, and was unable to provide data for the survey. **Belfast ELB** and **South Eastern ELB** became a shared service known as BASE in January 2006, but have provided separate returns. **Renfrewshire** Education Resource Service closed on 31 March 2006, but noted that *from 1 April 2006 Renfrewshire Libraries have assumed responsibility for the Education collection. All other materials have been re-allocated. Secondary Schools will continue to receive professional support and advice.* **Carmarthenshire** commented *not enough money spent on the SLS, despite this being one of the few counties with 100% take-up from the schools.*

On a positive note, the London borough of **Ealing** has entered into a new agreement with **Berkshire** Education Library Service to provide services to its schools. The service in **Doncaster** has come through major disruption during the year - *In late January 2006 we had a major fire at the S.L.S. The work room, meeting room and librarian's work area were totally destroyed. Over 8,000 books were lost in the fire and some 60,000 books had to be sent away for cleaning due to smoke damage. Services to schools had to be suspended. Although we are still awaiting a rebuild of the fire damaged areas, we had the service back up and running just after Easter 2006, this included all projects requested for Summer Term 2006 being delivered only a week behind schedule.*

Provision of service

Schools library services are provided by the same authorities as provide public library services throughout the UK. In Northern Ireland, these are the Education & Library Boards, and this is the only area where there is a statutory basis for the service. There are a number of formal co-operative arrangements in place, and a total of 17 services in England, and two in Wales, reported serving schools in other LEA areas by formal agreement. Some of the non-responding authorities are also believed to have such arrangements in place. Details are given under “partner authorities” in Table 4.1.

A number of services also serve schools from outside their main area on an ad hoc basis, for a fee. This is shown in Table 4.1 in the “others served” column, listing other authorities in which any schools were served in 2005-06. A total of 38 services – 35 of them in England – reported serving schools outside their main area of operations. All schools in **Knowsley** are offered a SLA and currently receive a budget from the LEA. Schools in Liverpool are informed about the service in a joint agreement with Liverpool City Council but do not receive funding and take up is usually approx 12 schools per year.

Table 4.1 also summarises the types of school to which services are offered. All schools library services in the UK serve primary schools, 98% serve special schools, 94% serve nursery schools, 94% serve secondary schools, 83% serve pupil referral units, and 59% serve pre-school groups. 68% serve schools in the independent sector, and 39 authorities reported offering services to other, non-school, institutions. Details are given in Table 4.4.

Administration

Table 4.1 gives details of the types of service offered, management structure and main source of funding for schools library services in the UK. The position is summarised in Table 4b; funding and expenditure are considered in detail in Tables 4.11 to 4.17 (pages 260-293).

Table 4b Schools library service organisation (percentage of respondents)

	Managed by				No incl.	Main source of funding			
	Library	LEA	Bus. Unit	Other		Library	LEA	Schools	No incl.
London	71%	12%	-	18%	17	-	-	100%	17
Met districts	77%	18%	5%	0%	22	10%	19%	71%	21
English unitary	82%	9%	9%	0%	11	-	20%	80%	10
English counties	61%	12%	15%	12%	33	4%	7%	89%	27
Total England	70%	13%	8%	8%	83	4%	11%	85%	75
Wales	50%	13%	-	38%	8	43%	43%	-	7
Scotland	56%	19%	4%	22%	27	33%	53%	7%	15
N Ireland	60%	-	-	40%	5	67%	33%	-	3
Total UK	65%	14%	7%	15%	123	13%	20%	65%	100

Following the rapid changes of recent years, the funding position in general appears to have stabilised. The majority of services in England are funded wholly or primarily directly from schools, whilst in the rest of the UK funding is largely provided centrally.

A number of comments were made on management structures, and funding arrangements. In **Islington**, all school services are provided by a private company. **Surrey** School Support Service (Four-S) is a joint venture between the County Council and VT Education Group plc, which is contracted to provide education advisory and support services for local authority schools. In **Aberdeen**, the service is managed by a *generic cross-departmental unit in LEA neighbourhood services North*.

In **Havering**, the schools library service is run as an independent business unit, with the public library providing a contribution to the cost of accommodation and some overheads. In **North Tyneside**, there is no budget allocation from the LEA, with the library funding the stock, staff and building, and limited income generation.

In Wandsworth, budgets are *part delegated, part centrally funded but the service does not fit the traditional model and has a wide brief*. **Barnet**, too, has *an element of central funding in the budget, and the library service is now within the education department*. Other services retaining an element of central funding include **Birmingham, Sandwell, Southampton, Dorset, Gloucestershire, Norfolk** and **Suffolk** – this is discussed further below, and details for individual services are given in Table 4.15.

In **North Ayrshire**, the service is now integrated with the public library service which is within Educational Services. However, *due to the high profile of the Education Resource service it is still funded separately with its own budget and financial accountability*. **Powys** also noted that the service is *very integrated with the public library service*.

Services provided

Table 4.2 gives details of the services offered as part of the ‘standard package’, and what is available as a ‘stand alone’ element or at extra cost. There is increasing interest in benchmarking between schools library services, and the information in this table should be essential reading for anyone embarking on such an exercise. It is important to note that no two schools library services in the UK offer exactly the same combination of services to schools, whether as part of the standard service, or for additional payment. It is, however, possible to find services with sufficient similarities to conduct benchmarking exercises, but the selection must be made with care, and the exercise may need to be restricted to certain elements of the service, or different partners chosen for different elements.

There is no service listed in the LISU return which is offered by all schools library services (*Fig 4c*). Over the UK as a whole, the most commonly available services are: book and resource advice, available from 94% of the 124 respondents; advice on design and refurbishment of school libraries, from 92%; and project loans available from 91% of services. The least frequently offered are equipment hire, available from 25%, and recording services, from 14% of schools library services. Services were again asked whether they offered training and support for school Governors; 36 in England, and two in Wales did so.

Relatively few “other” services were described this year, with just 31 services (25%) reporting items. Details, where provided, are given in the notes to Table 4.2. It is likely that some of these could be amalgamated into the existing list. Others are more innovative, for example, PLIP in **Tower Hamlets** - *Professional Librarians in Primary Schools*, a service where we “hire” out librarians for a day or half a day to primary schools. Eight schools used the service in 2005-06.

Fig 4c Availability of specific services – whole UK

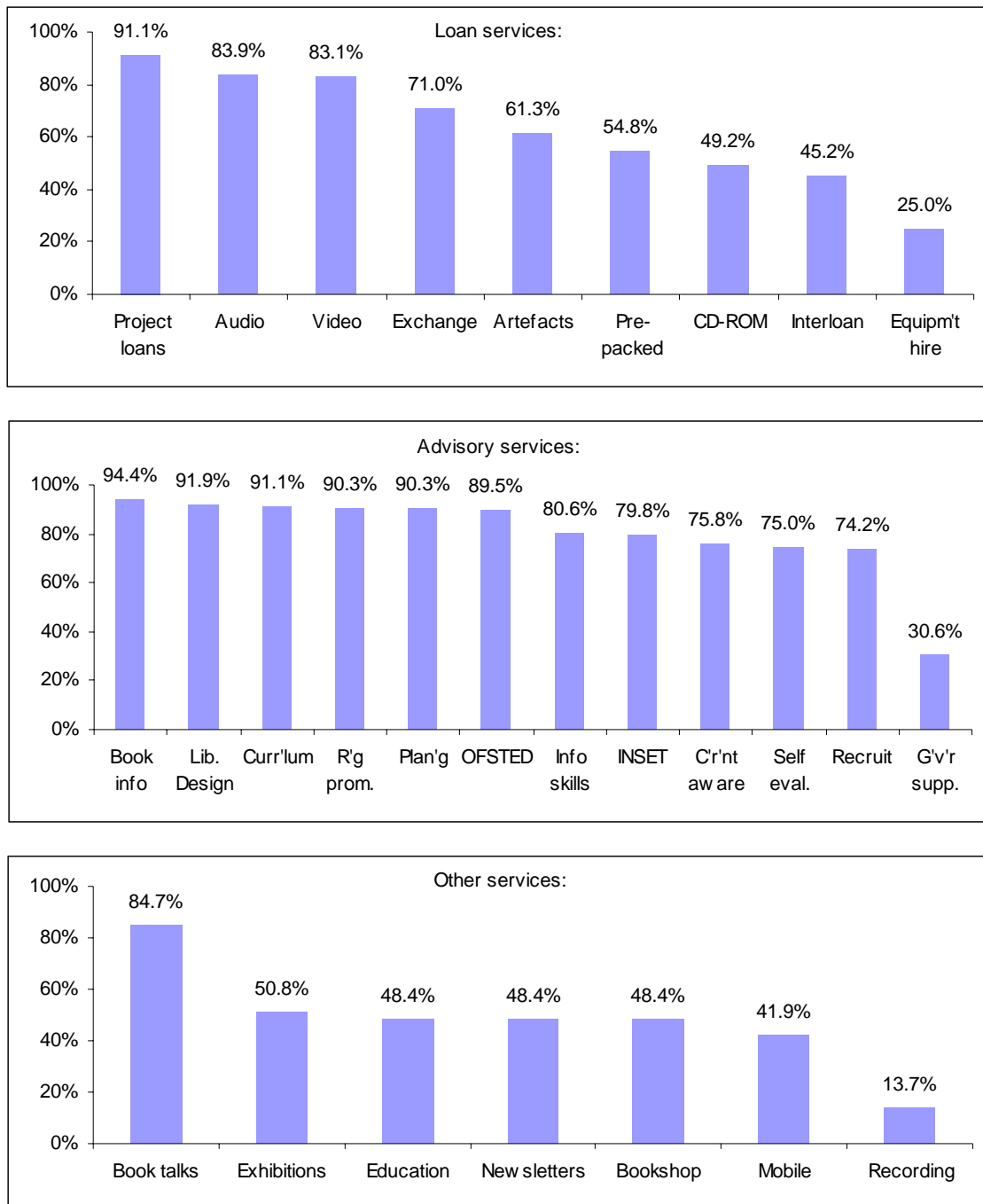

There were a large number of comments expanding on the responses to these questions, further emphasising the diversity of provision available: Also in **Tower Hamlets**, the Humanities Education Centre *works with a wide range of agencies to promote the global dimension in the curriculum*. **Cumbria** reported a number of new services: *healthy schools project: reading group support: foundation stage collections now serving non maintained settings as well as schools*. **Enfield** has set up an early years service, *to loan pre-packed collections of Foundation Stage curriculum items to pre-schools and playgroups. The service was set up with funding from the EYDCP and mainstreams a bulk loan service that was provided in the Sure Start area only*. In **Bolton**, early years settings are *entitled to personal tickets enabling them to borrow up to 12 book items and six museum artefacts at any one time*.

In **Gateshead**, schools receive *a free entitlement of resources and time but can and do also buy in extra*. **Northumberland** offer a *special package which is made up of a pre-determined number of resources, advisory time or mobile visits* as well as the standard service. All advisory services are *available at a charge to schools without service agreements*. **Wiltshire** noted that their basic subscription *buys each school one half-day's advisory visit, to be used as necessary*. Additional services are charged at an hourly rate.

Harrow maintains *an in-print Exhibition Collection of books to assist teachers with book purchase*. In **Cheshire**, the education collection is *reference only, but includes curriculum documents and booklists to support QCA etc*. **Shropshire** no longer offers a purchase scheme *but regularly set up supplier visits and accompany teaching staff*. **Lancashire** includes CD-ROM *as part of project loans*. **Southern ELB** offer a recording service on behalf of all the Northern Ireland Boards. **Western ELB** noted that a *restricted budget within the Education authority has reduced funding for INSET courses*.

Staff time spent on advisory services

Table 4.2 also gives information on the estimated proportion of professional staff time spent on advisory services. In many services this is estimated, and ranges from nil in **Lincolnshire** and 2% in **Merton**, which is *mainly a project loan service*, **Sutton** and **Rhondda Cynon Taff**, to 80% in **Walsall, Hampshire** and **Redcar & Cleveland** and 90% in **Kent**. On average, 38% of professional staff time is spent on advisory services – equivalent to almost two days per week and little changed from last year.

Birmingham noted that their figures were estimated based on an academic year. **Devon** were able to provide a precise figure calculated from the time spent by professional staff in schools. **Wiltshire** noted that their figure represented *30% of one F/T professional librarian*. In **Plymouth**, advisory work is *performed by all staff in various capacities and therefore not measured*.

In **Wandsworth**, advice is on demand, and *unlimited support given until the project is finished*. *Approximately 15-20% of schools pa request in-school advice and support*. In **Camden**, *premium schools are entitled to up to 15 visits in one academic year*, compared to one visit per term for standard subscribers. There are *currently three premium schools using the advisory service*. In **Havering**, the *low number of FTE posts and the necessity of training a new member of staff has meant advisory work has been reactive rather than proactive*.

The advisory service in **Surrey** is available to all schools, and the libraries' consultant works *cross-phase with funding via the Service Delivery Agreement*. *Support is often targeted to need*. *In addition head teachers can purchase additional support and services*.

Collaboration, outreach and other activities

A new question last year sought details of working with extended schools, children's centres and designated specialist schools. Details are given in Table 4.3, and summarised in Table 4d. Only around three-quarters of respondents answered this question, and there seemed to be some confusion concerning the different institutions included. A number of services outside England commented that these types of institution were not relevant to them:

- *Extended schools – don't know what this is (Aberdeen)*

- Assumed that an extended school is equivalent to an ICS (Integrated Community School) (East Renfrewshire)
- Extended and specialist schools have only recently been announced in N Ireland (Western)

Harrow have written a service level agreement for Children's Centres. Hertfordshire note that Children's centres are using SLS packages and public library support, with extended schools purchasing books through SLS. **Lancashire** has promoted its service to all extended schools' project managers, but has not been commissioned to deliver services. Similarly for children's centres – promoted to all 30 managers, but no take-up of services.

Table 4d Outreach services

	Extended schools				Children's centres				Specialist schools			
	In 04/05	Plan 05/06	Cons' ding	No. inc.	In 04/05	Plan 05/06	Cons' ding	No. inc.	In 04/05	Plan 05/06	Cons' ding	No. inc.
London	43%	14%	21%	14	27%	27%	27%	15	50%	7%	7%	14
Met districts	35%	20%	20%	20	44%	22%	11%	18	73%	0%	7%	15
Unitary	36%	27%	18%	11	36%	9%	36%	11	70%	0%	0%	10
Counties	10%	23%	60%	30	27%	15%	42%	26	69%	0%	8%	26
England	27%	21%	36%	75	33%	19%	30%	70	66%	2%	6%	65
Wales	20%	0%	0%	5	17%	17%	0%	6	20%	0%	0%	5
Scotland	11%	0%	0%	19	33%	0%	0%	21	15%	0%	0%	20
N Ireland	0%	80%	0%	5	0%	0%	0%	3	0%	25%	50%	4
Total UK	22%	19%	26%	104	31%	14%	21%	100	50%	2%	6%	94

The survey also sought to discover the extent of SLS work with agencies outwith the local authority, and any other activities undertaken. Based on last year's survey, a number of the most common projects and collaborative organisations were listed in the questionnaire. Table 4.3 (new this year) shows which services have taken part in such activity; and details of collaborations undertaken (where supplied) are given in Appendix C.

The most common project mentioned was involvement with various book awards, by 60% of respondents. The least common was Young Cultural Creators, ticked by just five services. **Haringey** noted that they had taken part in the pilot of the revised questionnaire for SLSPLUS. **St Helens** send out an Annual Questionnaire to schools.

Population and schools served

Pupils

A number of services commented on the difficulty of providing pupil numbers. LISU will continue to collect the available figures while the proportion of pupils served remains one of ASCEL's recommended performance indicators. Baseline population data are now available from the DfES and its parallel organisations in the home countries, although it will continue to be necessary to collect data on pupils and schools served from each individual schools library service. The reliability and consistency of these data appear to be improving.

Islington reported a continuing decline in primary school rolls, while **Milton Keynes** noted that a change in transfer has resulted in more pupils in secondary schools than last year.

Northumberland reported two school closures during the year 2005-06. The number of pupils in **Edinburgh** is dropping and it is *expected that they will continue to do so over the next decade, this will have an impact on the number of schools and classes and therefore the number of loans*. A review of school provision is currently under way in **Bedfordshire**. The present three tier system (lower, middle, upper) may be changed to primary and secondary schools.

Dorset's figures for those supported by the SLS refer to both those schools with service level agreements and those using the service *in an ad hoc way for support, resources, advice or training*. **East Dunbartonshire** note that *all pupils may access provision; there is no means of determining how many do so*.

In England and Wales, the numbers of pupils using schools library services may be considerably less than the total pupils in the authority. Table 4.4 gives details of numbers of pupils by type of school, and the percentage served. The proportion of pupils served in each type of school is recommended as a performance measure by ASCEL. Appendix A shows the total number of LEA pupils in each area, the number served by the schools library service, and the number of non LEA pupils served. Throughout this section of the report, wherever per capita figures are shown for purposes of comparison, they are based on the total number of pupils served. This gives a much more equitable picture of service provision and use than just the total number of LEA pupils in the authority.

In order to give some indication of the penetration of schools library services, Table 4e gives the total number of LEA pupils by sector, taken from relevant government sources. It also gives an estimate of the percentage of LEA pupils served, and the total numbers of non-LEA pupils served in 2005-06.

Table 4e Estimates of total pupils 2005-06

Service based in	LEA pupils '000	Percentage served	Independent & out of area '000 served	No. incl	Estimated total pupils served '000
London	1,010	48%	8.7	8	498
Met. districts	1,760	57%	3.5	8	1,014
English unitary	787	60%	27.6	6	499
English counties	3,901	65%	40.8	9	2,590
Total England	7,457	61%	80.5	31	4,593
Wales	491	48%	0.3	4	238
Scotland	712	94%	1.3	9	669
N Ireland	333	100%	1.3	1	335
Total UK	8,993	65%	83.5	45	5,899

For the UK as a whole, the estimated percentage of LEA pupils served has remained unchanged, at 65% this year, despite the closure of two services. Overall, in 2004-05, 13% of LEA pupils were in schools where no schools library services were offered, either for the authority as a whole, or for that type of school. Thus 22% of pupils were in schools which did not take advantage of the services available.

An estimated 83,500 pupils from non-LEA schools, or schools outwith the designated service area, were reported to be served this year by 45 services. No attempt has been

made to estimate where figures were not provided. This is the first year for some time that the number reported has fallen; however, the number of services giving figures has also fallen this year. It is clear that many SLSs are actively marketing their services outside their traditional client base.

Schools

Table 4.5 shows details of the numbers of schools in each authority and the percentage served by the schools library service. The aim of this table is to give an indication of the take up rate of schools library services, not the breadth of coverage. Separate figures are given for the percentages of schools receiving any service, with specific details for loans and advisory services. These percentages are among the performance indicators required by OFSTED, and are summarised in Table 4f.

Whilst the majority of schools library services offer a service to all schools in their area, some exclude independent schools; some only cater for primary schools, and others offer only limited services at secondary level. **Camden** do not offer their service to secondary schools, but *should a secondary school approach us and we can provide a service to them, it will be on a pay as you use basis*. They have established a secondary school librarians group to act as a channel for support. In **Lancashire**, *secondary short stay schools have funding fully delegated but they have elected to buy back SLS service package*. In some cases, services in the independent sector are restricted to special schools with which the LEA has a relationship, e.g. **Edinburgh**. In others, premium rates are charged, or charges made where there are none for LEA schools, e.g. **Aberdeen**.

Southampton has *two special schools that are in the process of amalgamating with larger schools - they have not bought back this year in anticipation of moving premises etc. The schools they will join are subscribing schools*. They also have *one infant school of 110 pupils that does not subscribe*. **Devon**'s figures include *subscribing schools only - not the 7 schools which use on a pay-as-you-use basis*, while the figures given for use of the advisory service are for *on-site visits only (excluding the mobile library visits, advice received in centres, etc) since all subscribing schools have access to advice and practical help*. **Lancashire** recorded that *12 nursery schools elected not to purchase SLS services when the funding was delegated*, while **Carmarthenshire** note that they have *100% take-up of the service - Primary, Secondary, Playgroups, Nurseries, Special Schools - all use this service*. **North East Wales** achieve a 98% buy-back rate in the LEA where the budget is delegated.

Cheshire serve only those nurseries which are *funded and run by the Education Department*. **West Sussex** only serve four nursery schools, plus LEA nursery classes; they do not serve private nursery settings.

No attempt has been made in Table 4f to estimate the position in non-responding services. Authorities which do not offer services to a particular phase of school are not included in the calculations for that phase. Overall, 80% of schools used schools library services in 2005-06 unchanged from last year. Figures are not reproduced for independent schools, as many respondents could not supply figures for the total number of independent schools in their area. Table 4.5 gives details of the number of services included in each figure.

Table 4f Percentage of LEA schools using their SLS 2005-06

	Loan services			Advisory services			Any service		
	Primary	Secondary	Special	Primary	Secondary	Special	Primary	Secondary	Special
London	74%	65%	74%	53%	78%	48%	80%	75%	72%
Met districts	80%	57%	74%	55%	57%	52%	86%	69%	79%
Unitaries	72%	64%	57%	77%	97%	61%	81%	77%	79%
Counties	74%	55%	62%	52%	53%	46%	78%	66%	68%
England	75%	57%	65%	55%	60%	49%	79%	68%	72%
Wales	78%	94%	78%	61%	82%	64%	78%	94%	80%
Scotland	97%	87%	82%	80%	89%	73%	98%	100%	84%
N Ireland	100%	100%	100%	100%	100%	100%	100%	100%	100%
Total UK*	79%	64%	69%	62%	67%	56%	82%	74%	74%

This year, 34 authorities reported serving a total of 676 non-school institutions. They can be broadly categorised as: FE colleges and teacher training (10 services); playgroups and other pre-school centres (7); other council departments and education support services (15); hospitals and residential care (3); home tuition (10); children's centres and special projects (8); and a variety of youth and community clubs and groups (3). **Southampton** provide some stock to *Children's Homes & other "Educational Units" within Social Services*. In **Northumberland**, *support services to Education include the advisory service, schools psychological service, service to hearing impaired children, those with communication needs, & other similar groups*. In **East Ayrshire**, the service is offered to *18 partner pre-school groups, of which four use the loan service*. In Suffolk, *services to PRUs, Home tutors and Hospital Tutors are centrally funded*. **East Lothian** noted that *many pre-school institutions receive a service from their local branch library*.

Stock and its use

Table 4.6 gives details of total schools library service stock at 31 March 2006, acquisitions during the year, and the total number of loans. Per capita figures are based on the total number of pupils served, where provided. The replenishment rate is also shown, and totals for each sector are given.

In the UK as a whole, schools library services stock an average of 4.0 items per pupil served, slightly below last year's figure of 4.1. This average conceals a wide variation, although just seven (out of 79) services reported having stock of less than one item per pupil (compared to eight last year), and four having more than ten. Acquisitions have fallen overall, however, with an average of 0.30 per pupil, or 7% of total stock across the UK as a whole. 2.5 items per pupil were issued during the year, representing a stock usage rate of 72%. This may seem relatively low compared to other library sectors; note that it does not include use within the school. The range of provision and use is illustrated in Fig 4g.

Fig 4g Range of stock ratios, all stock, whole UK

Table 4.7 gives information concerning project loans issued by type of school, and Table 4.8 details of the use of extended loans. The diverse nature of loan services to schools clearly makes comparison between different schools library services extremely hazardous. It is hoped that the separation of usage data on two key components of the service will aid interpretation. These figures are included in the list of recommended performance measures.

Data for project loans were available from 87 services (62%), and 72% of these could break them down by type of school, at least in part. The figures per pupil given in Table 4.7 for each school phase are based on the number of pupils served in that phase. Within the state sector, pupils in special schools fare best, with an average of 3.0 loans per pupil, while secondary schools receive least, just 0.2. This reflects the emphasis of loan services in many areas on primary and lower secondary materials.

Twenty-six services reported that the majority of their loans had been recalled at 31st March, due to the end of term. The comment from **Angus** was typical: *the majority of loans from the previous term had been returned by 31st March and most new loans were not yet issued*. For **Bristol**, *31 March was the last day of term so, although not in the school holidays, all project loans and many deposit collections had been collected*, while in **Bolton**, 55% of project loans had been returned by 31st March.

Extended loans are offered less frequently than project loans, and Table 4.8 lists only those SLSs believed to offer this service (71% of the total). Only 55% of these – 59 services – were able to supply any information at all. This has all been presented in Table 4.8, but totals and averages should be used with care, due to the relative lack of data. Based on all available data, there were an average of 1.7 items on loan per pupil in schools at 31 March 2006. One item was exchanged per pupil during the year, giving an 'exchange rate' of 60%.

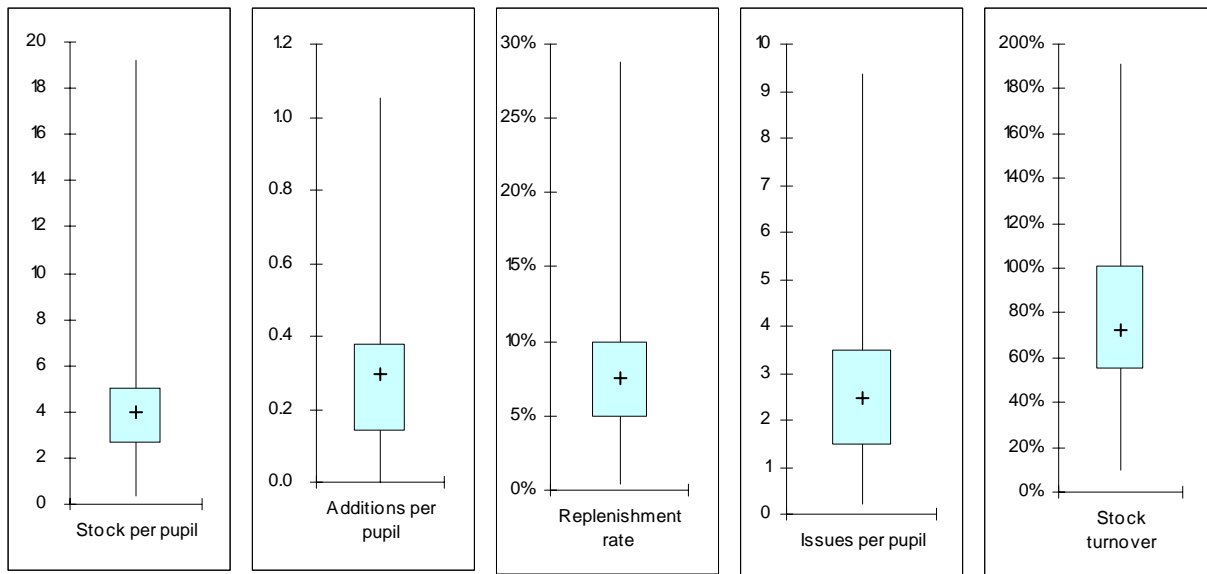
Comments from individual services

Several services commented that their figures, particularly for issues, were not broken down in such a way as to complete the detail required. **Islington**, for example, *do not separate out*

independent and others in their record keeping. Buckinghamshire are no longer able to easily differentiate between the categories in their issue statistics. Northumberland do not keep a breakdown of issue figures. Wiltshire are unable to split figures between different types of school, and Western ELB are unable to obtain accurate data about this area from their LMS. East Lothian noted that their figure for bulk loans includes all non fiction and fiction exchanged to schools. It has not been broken down between primary and secondary schools or the special schools. Cornwall noted that they could not provide details of total stock as our deposit collection figures are not reliable enough. In Essex, because the records show "permanent loans" as well, they cannot easily disaggregate the figures, and noted that these figures must be somewhat inaccurate as they go back to 1980s and much of that stock will have been lost. East Riding of Yorkshire provided estimated figures for stock totals and issues, but reported that they now have an IT system and once cataloguing/issuing is complete it will be possible to give more precise figures

Others noted that particular problems with computer systems had contributed to a lack of accurate data: Somerset have the raw data available to answer all the questions, but their computer system provides *poor statistical and management information*, and staff time to analyse the data is limited. Coventry have no figures for additions to stock or on loan as at 31/03/06 because of reported problems with Talis, and Herefordshire also had *continuing problems with Talis during the first quarter* which made it difficult to produce accurate issue figures. Walsall noted *computer problems may have affected* their totals for loans, while in Plymouth, *due to technical problems with our library management system we are unable to extract a reliable figure for stock count purposes.*

Havering noted a *27% increase in the number of projects provided* this year, while in Edinburgh *the number of items issued appears to have gone down over the last year, however this discrepancy is due to the number of items in boxed collections being reduced, so the number of collections lent has actually gone up.* Stockport reported that they *have extended loans in schools, delivered via the mobile library. These are long term deposit collections - unless a school decides not to buy into SLS these books remain in the school library. This amount not showing in these stats e.g. 2005/6 issued 15,290 books to schools. If school opts out these books borrowed over 10 years are returned to SLS or school may choose to purchase the stock from SLS.* In Bolton, many project loans for summer term are *issued in previous year. Teachers can borrow 12 book items and museum artefacts on personal tickets. Total number of items borrowed on personal tickets - 12,272.* In addition to project loans, Gateshead *issue books to support reader development sessions with schools - this is for varying lengths of time and throughout the year. The total number of issues for books in this category is 17,730*

Estimates of total stock

Table 4h gives estimated figures for the total schools library service stock and issues. Estimates have been included for those services not supplying data based on the average ratios per pupil served.

Over the UK as a whole, there were estimated to be just under 20 million items of stock, equivalent to 3.5 per pupil served. This is similar to last year's figures of 3.4 items per pupil. The rate of acquisitions has increased slightly, to 8.2 %, with over one and a half million items being added to stock during the year. Issues have fallen slightly, to 13.4 million, equivalent to 2.4 per pupil served, unchanged from last year. Longer-term trends are considered in Section 1.

Table 4h Estimated total schools library service stock and issues

	Total stock ('000)	Stock per capita	Additions ('000)	Replenishment rate	Issues ('000)	Issues per capita
London	1,817	3.6	118	6.5%	1,201	2.4
Met Districts	2,898	2.8	215	7.4%	2,063	2.0
Unitaries	1,530	3.1	140	9.2%	866	1.8
Counties	10,125	3.9	926	9.1%	7,167	2.8
Total England	16,370	3.6	1,400	8.5%	11,298	2.5
Wales	1,840	7.6	92	5.0%	847	3.5
Scotland	1,298	1.9	110	8.5%	1,267	1.9
N. Ireland	2,577	7.7	134	5.2%	888	2.7
Total UK	19,508	3.5	1,601	8.2%	13,412	2.4

Service quality

Service quality covers a broad range of measures, both qualitative and quantitative. Three of those suggested as performance measures by ASCEL – the proportion of staff time spent on advisory services, the proportion of stock replaced during the year, and the proportion of deposit stock items on loan exchanged – have been discussed above. Those relating to staff quality were covered in Section 2 (pages 17-20). Tables 4.9 and 4.10 deal with two remaining quality measures – the speed of response of loan delivery services, and the application of ICT.

Loan delivery services

SLSs providing loan delivery services were asked to indicate the number of deliveries to be made at the start of the term, and the number of these which were delivered within five and ten working days. This question continues to prove problematic for some services, and some interpretation has been necessary. Data from services that had clearly misunderstood the question have not been included in Table 4.9 (pages 250-254). The overall picture, based on data from 84 services, shows 75% of deliveries required at the start of term being made within five working days, and 100% within ten. Performance is rather better for deliveries at other times, with 98% being made within five working days of the request, and 100% within ten.

Camden's Service Level Agreement states that topic boxes will be delivered within 15 working days from receipt of a request or from the first day of term should requests be received during the school holidays, and self-selected topics within five working days. In **Merton**, the Service Level Agreement states that delivery should be within ten working days from the start of the school term. **Norfolk's** Service Commitment is that all projects ordered before start of term will be delivered by first termly LEA courier run. Performance targets for **North Eastern ELB** are for 85% to be processed within 5 working days and 95% delivered within three weeks. **Angus** undertake to deliver all project requests received before the end of the previous term within the first two weeks of the beginning of the next term or outwith this period within five days of receiving them, but *can usually exceed this standard*. Reading and artefact collections are delivered outwith peak project request periods.

In **Tower Hamlets**, a lot of teachers select their own and take their box away with them, and they do not count how many are taken away and how many are delivered. Their service

level agreement is to deliver within seven working days of receiving a request, *which we achieve*. **Northumberland**'s figures include collections picked up by teachers who expressed a preference for doing this rather than a) opt for the Delivery/Collection van service offered as part of their Service Agreement, or b) ask to have their projects delivered to their nearest public library.

West Sussex' project loans are *despatched via the public library courier system. Schools / teachers collect loans from their chosen library. 85% are sent out before the beginning of the respective term, with 12% done within 5-10 working days of start of term, dependent upon when request comes in and the remainder supplied within above timescale within the term.* **South Eastern ELB** also utilise the branch library network, with most deliveries *via the branch library closest to the school. However, we do deliver direct to schools when possible and dependant on volume of material to be delivered*, and are currently looking at their delivery system.

Sheffield operate a system for delivery at beginning of each term, over a two-week period. Deadline dates for project requests are set, and all requests are fulfilled by van delivery date. Separate requests for personal collection are made available within 48 hours. All deliveries in **Leeds** are now at the beginning of terms. Most schools pre-request for the whole school year. **Cheshire** has a fortnightly delivery schedule and *hope to deliver within this period*. At the start of term, if schools get requests in by the given time, they aim to deliver within first delivery of term. In **Northamptonshire**, deliveries are made within the first eight days of term. In **East Ayrshire**, deliveries to schools are made once a term, to a specific timetable. Schools in **Perth & Kinross** request their collections in June before school holidays, and are supplied during first week of each term, *except where schools are late putting in requests, or are on a loan stop due to high level of non-returned items*.

NE Wales' data for collections delivered includes individual items (e.g. videos, Art Prints, Artefacts Boxes, Big Books, Group Readers etc) as well as Project Collections, of which there were 8,711. They do not have a breakdown of the figures between beginning of term and the rest of the year, but achieve 100% of deliveries within ten days of beginning of term where the request has been made by the advertised deadline.

In **Wandsworth**, *topic requests can be submitted at any time during the year with 99% compiled and delivered within 4 working days. Schools can receive deliveries via internal courier service every other day.* In **Buckinghamshire** *extended loans are delivered as and when during the year, not just at the start of a term, some schools will make more than one visit to choose new stock. We ask primary schools to request projects a minimum of 6 weeks before the start of term, where this notice is given, approximately 75% were delivered within 5 working days and 100% within the 10 working days.* Carmarthenshire deliver loans *as and when staff available*.

Essex are *starting a tracker system* to try to capture delivery performance information. **North Lanarkshire** only gather *basic information on miles completed and uplifts/deliveries completed throughout the year*. Two services which do not operate van delivery services commented on their procedure: **Shropshire** estimate that *75% are ready within 5 days and 95% within 10 days* – teachers can *visit the SLS at any time, without prior booking, to select resources (term time and school holidays)*. In **Highland**, *loans are either collected in person or posted out when ready*.

Application of ICT

Two broad areas are covered here – ICT within the service, and support for ICT within school libraries. Details are given in Table 4.10. There has been a further increase in the proportion of services using a library management system, to 90%.

Havering noted that their system has been further delayed, to 2006-07; **Sunderland** is also due to install a system in 2006-07. **Portsmouth** installed Eclipse Professional in November 2004. **Pembrokeshire** also use this system, and are in the process of entering all their stock – *currently all non-fiction is on and being issued. Welsh and junior fiction are the next categories to catalogue.* **East Dunbartonshire** use Alice. **Shropshire**'s system is being phased in, from February 2006, and **Leeds** are currently adding stock to their system. **Scottish Borders** noted that *three high schools have an automated management system, with planned initiation of Dynix in the remaining six high schools.* **Southampton** use their automated system for short term loans only, and **Devon** use theirs for the *Book Exhibition collection only at present but actively pursuing funding for SLS computerisation project.* **Orkney** reported that the public library has an automated library service, but the school resource centre does not.

Throughout the UK as a whole, 42% of services have a catalogue which can be accessed remotely, compared to 32% last year, and 45% allow schools to book resources electronically. In **Orkney**, the public library has its own website and the SRC catalogue may be accessed remotely from the home page. 77% offer management system support to schools, with some charging extra for this service – **Southampton** include some support for library management systems in their SLA, *but training & installation of systems is charged.*

Only 21 services, 17%, reported having their own websites, although many more – 76% – had pages within a wider local authority site.

Several services reported having websites or pages under development, including **Havering**, which anticipates its own website on the London Grid for Learning (LGfL) in 2006-07, **Kingston upon Hull** which plans its own site for 2006-07, **Lancashire, Wiltshire** and **North Lanarkshire**. **Bedfordshire** launched a website in October 2005. **Essex** hoped to have their own website by end of December 2005 *but now held up by County Council examining all IT provision.*

Redbridge is part of the LGfL. **Hertfordshire** has links to *HertsDirect (HCC Website) and National Grid for Learning*, while **Kent** has one page on the main Kent County Council website and several pages on their extranet (www.clusterweb.org.uk/schoollibraries). **Stirling** has a page on the local authority intranet. In **North Ayrshire**, the online website is *used by many Scottish local authorities and by teachers across the UK; it was deemed to be an example of "excellent practice" by HMIE.*

Expenditure

Table 4.11 (*pages 260-264*) shows total schools library service expenditure on staff, premises, materials and other expenses, in total and per pupil served. The proportion of total expenditure in each category is also given. The detail of this table gives important contextual information when making comparisons of services, as the degree to which individual services are accountable for their staff, premises and other costs varies considerably. Tables 4.12 and 4.13 (*pages 265-276*) show the trends in total expenditure per capita and materials expenditure per capita over the last ten years.

Authorities were again given the option of keeping their financial figures confidential; 40 requested this option this year. Their data have been included in the sector totals where this would not breach confidentiality, and percentage breakdowns given.

A number of comments were made on the expenditure data. In **Camden**, expenditure was to be *only of an emergency nature* at the end of the last financial year hence the underspend. Expenditure in **Kingston upon Hull** did not equal income this year *due to a move to premises with higher costs than previous accommodation, plus an unusually high expenditure on superannuation, which is expected to be a one-off*. **Northumberland** SLS has been able to roll over a proportion of its budget from one year to the next, while in Bolton figures were not available due to *budget realignment*.

Three authorities commented on the difficulties of supplying expenditure data in integrated services: in **Hounslow**, SLS staff work closely with colleagues in the public library children's service and share premises; *there is no requirement to keep SLS costs separate*. The service in **Dumfries & Galloway** is so *closely integrated with the public service, including shared premises, some stock and personnel, that it is difficult to give a true breakdown of costs*. In **West Lothian**, the schools service is *totally integrated into the public library service, therefore any costs are borne by that service, including premises, stationery, computer costs, transport, etc.*

Total UK estimates

Sector expenditure totals and per capita averages based on those authorities supplying data are given with each table. Table 4i gives an estimate of the total expenditure of schools library services, grossed up to allow for those authorities with missing data.

Table 4i Estimated total expenditure 2005-06 (£000)

	Staff	Premises	Materials	Other	Total	Total per capita
London	2,136	210	741	291	3,377	£6.79
Met districts	3,314	383	1,737	366	5,800	£5.61
English unitary	1,806	196	950	326	3,279	£6.58
English counties	8,958	1,391	5,285	2,045	17,679	£6.83
Total England	16,214	2,179	8,713	3,029	30,135	£6.52
Wales	960	95	567	130	1,752	£7.36
Scotland	2,977	563	796	324	4,660	£6.96
N Ireland	1,556	227	743	163	2,688	£8.03
Total UK	21,706	3,065	10,819	3,645	39,235	£6.69
per capita	£3.70	£0.52	£1.85	£0.62	£6.69	
% of total	55%	8%	28%	9%		

Estimates have been made for each service with incomplete data under the four separate heads according to the estimated number of pupils served and the average sector per capita figures for those authorities with data. Since the proportion of missing data varies between heads of expenditure and between sectors, the per capita figures and percentage distributions in Table 4i are not the same as those at the bottom of Table 4.11.

In the UK as a whole, £21.7m is estimated to have been spent on staff, £3.1m on premises, £10.8m on materials, and £3.6m on other expenditure in 2005-06. This is a total of £6.69 per pupil served, compared to £6.64 last year. Spending per pupil has increased in all areas this year, except materials, which has fallen from £1.98 per pupil last year. Longer term trends are considered in Section 1.

Expenditure on staff

The figures on staff expenditure should be read in conjunction with the figures on staff numbers given in Table 2.3 (*pages 34-39*). Staff expenditure is highest in London and Northern Ireland, at £5.45 and £4.62 per pupil respectively. The range is wide, with a number of services effectively making zero returns, since the service is so closely integrated with the public library service that no figure can be separated out. At the other extreme, 14 services spent more than £6 per pupil on staff, four of them more than £10.

The relative balance between staff and materials expenditure will reflect the relative importance of advisory and lending services within the authority. Scotland spends the largest proportion of the total budget on staff, at 73% on average, reflecting the greater relative importance placed on advisory services there. The English counties have the lowest average proportion, at 51%. Again there is wide variation, with 11 services (six of them in Scotland) spending more than 80% of their total on staff.

Materials expenditure

The proportion of the total budget which is spent on materials continues to fall, to 28% this year, compared to 30% last year and 32% the year before. The overall estimated total is £10.8m, compared to last year's figure of £12.1m, and equivalent to an estimated £1.84 per pupil served. Longer term trends in materials expenditure are considered below, and in Section 1 (*pages 4-5*).

There is wide variation between services, with seven spending less than 50p per pupil in 2005-06, compared to ten with this level of spending in 2004-05. This year, none reported spending nothing on materials. At the other extreme, five services spent more than £5 per pupil on materials, with the maximum this year being £5.96, in Cornwall.

Expenditure on premises

Twenty-seven services reported no expenditure on premises this year. In the remainder, figures ranged up to 61% of the total, and £5.85 per pupil served. The extent to which services are required to pay for their premises costs will affect their levels of overall expenditure, and should be taken into account when making comparisons of spending levels.

Other expenditure

Other expenditure is a "catch all" category, and what is included will vary between authorities. At one extreme are 14 services with no recorded "other" expenditure. In such cases overheads are borne by the "host" library authority and not accounted for separately. At the other end of the spectrum, there were eight authorities which spent more than 20% of their 2005-06 budget under this head. Such differences between authorities are largely due to accounting protocol and organisational variation rather than any inherent difference in the service supplied to schools.

Respondents were asked to specify what was included in “other” expenditure, and a total of 50 did so, of the 98 recording this expenditure. The responses are summarised in Table 4j. (The figures total more than 100% as most services included more than one area of expenditure under ‘other’.)

Table 4j Areas of other expenditure

	Percentage reporting
Transport, including vans, mobiles, courier services etc	86%
Administration, including overheads, support costs, supplies & services etc	38%
Stationery, equipment & furniture, printing & postage	32%
Computer and IT costs	22%
Supplementary staff costs, including travel & subsistence, training etc	12%
Marketing & publicity	6%
Special projects	6%

Trends in expenditure

Details of trends in per capita expenditure by service are shown in Tables 4.12 and 4.13 (pages 265-276) for total and materials expenditure respectively. There are a number of discontinuities in these tables arising from local government reorganisation. Whilst direct comparisons should not be made in these circumstances, pointers have been included to indicate which authorities relate to which as far as possible. All available data have been used, including authorities’ own estimates where appropriate, but no other estimates have been included.

Fig 4k Trends in total expenditure

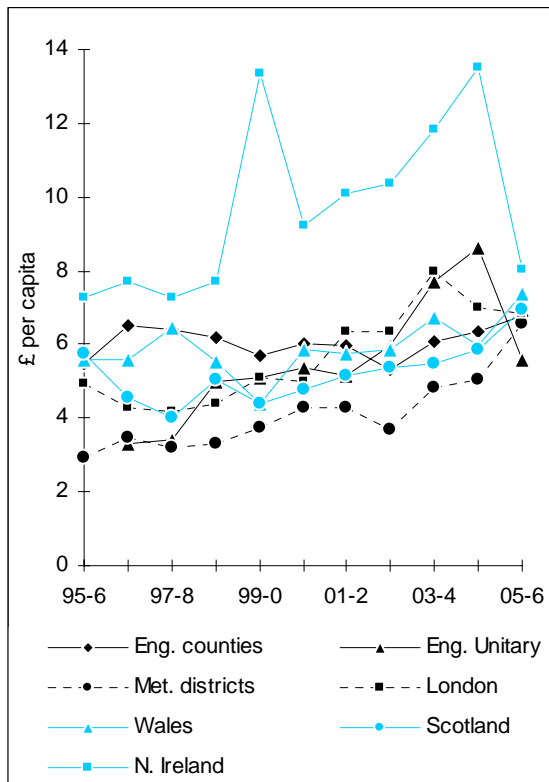
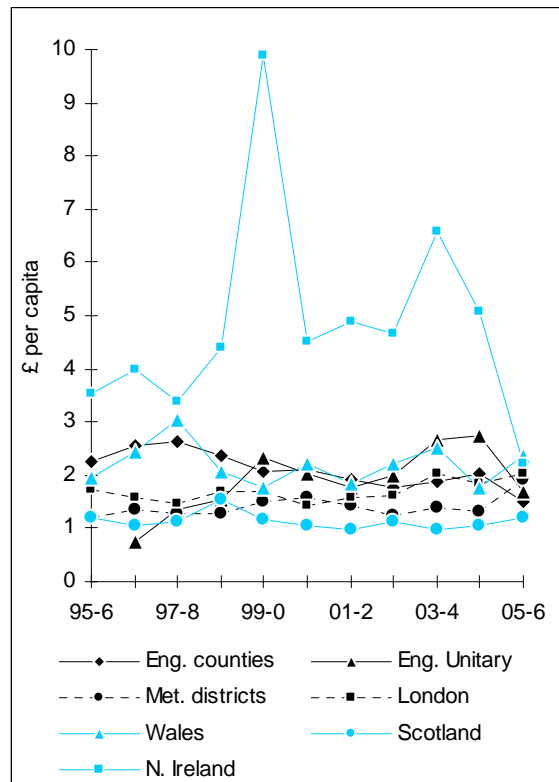

Fig 4l Trends in materials expenditure



Figs 4k and 4l illustrate trends in expenditure based on grossed-up estimates for the whole of each sector. This means that there are some discrepancies between them and the sector totals given at the foot of Tables 4.12 and 4.13. There are also some discontinuities due to local government reorganisation in the English counties. As with all sector totals, the averages conceal great differences between authorities, both in absolute levels of spending and trends. Section 1 includes an analysis of trends in expenditure taking account of inflation.

Income

Budget delegation

Table 4.14 gives details of the way in which funding for schools library services is allocated in England. This not only varies between LEAs, but may also differ by type of school. Budgets may be:

- **Fully delegated** – any nominal allocation is included in the general budget for the school, which may be spent as the school wishes
- **Devolved and earmarked** – an allocation is made to the school, with the proviso that it must be spent on schools library services
- **Centrally held** – the LEA funds the SLS directly to provide services to the designated schools

Some authorities have other arrangements, including partial delegation (e.g. **Wandsworth**), and no formal funding arrangements with the LEA (e.g. **North Tyneside**). Additional details supplied by individual services in England are given in Table 4.13. **North East Wales** reported that *the budget is delegated in one out of the four LEAs we serve and the Service is centrally funded in the other three*. In **Powys**, primary and special schools have centrally retained budgets for SLS, while secondary schools have their own budgets and their own libraries.

67% of services now report fully delegated budgets in nursery schools, and 65% in primary schools, compared to 66% in each last year. The proportion with fully delegated budgets in secondary and special schools remains unchanged, at 65% in special schools, and 95% in secondary schools. In 2005-06, the SLS is most likely to be centrally funded to provide services to nursery schools and special schools, but even so, only 4% of SLSs in England were in this position.

Sources of income

Table 4.15 gives details of total schools library service income and the percentage of that income deriving from each of five main sources. Services in Scotland and Northern Ireland have been included - while their services remain primarily centrally funded, with little or no earned income, the number of services in these countries with diverse income streams is increasing. Figures for 2000-01 are given for comparison purposes for England and Wales, where available. As with the expenditure figures presented above, a number of authorities requested that their figures be kept confidential; percentage breakdowns have been given and figures included in the sector totals where appropriate.

Fig 4m summarises these figures for England and Wales, showing the percentages of income derived from each source. In all sectors in England the percentage of income earned directly from schools has increased, and the proportion paid directly by the LEA has fallen. The library authority contribution has also fallen, while the contribution from other sources has grown, albeit remaining very small.

Fig 4m Percentages of income from each source, 2000-01 and 2005-06

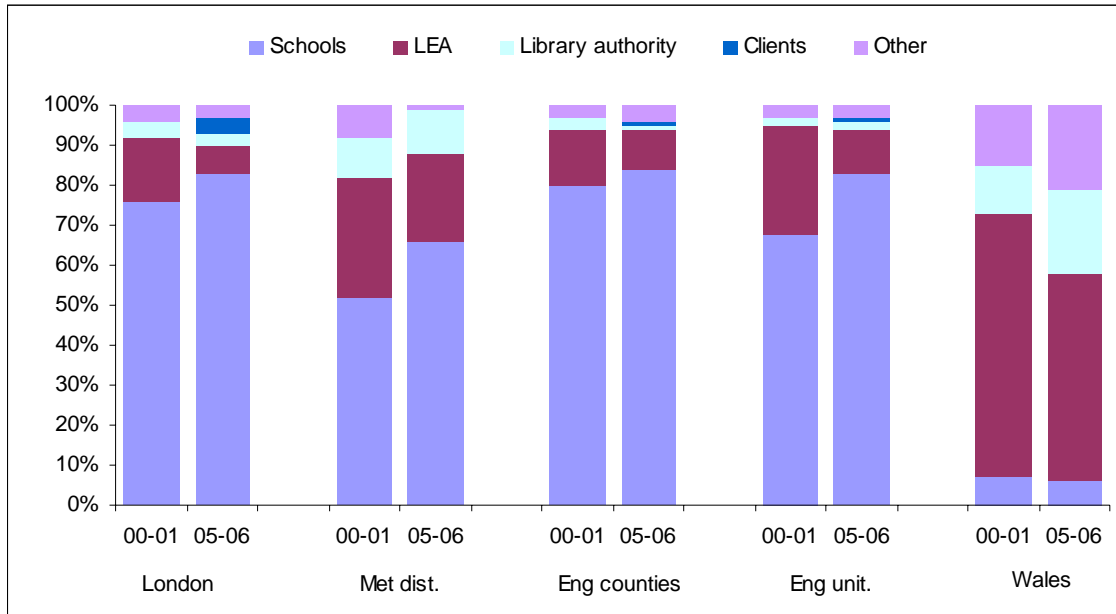

The position in Wales is rather different. Here, there has been a slight fall in the proportion of funding coming directly from schools, and a considerable fall in that from the LEA. This has been balanced by increases in the proportion of income from the library authority and from 'other' sources. There was no income from external clients in Wales in 2005-06, where the LEA remains the chief source of funding. In Scotland, more than 90% of funding is obtained centrally, from either the library authority or the LEA. In Northern Ireland, the SLS is a statutory provision, centrally funded throughout – [Western ELB](#) described the route as follows: *funding comes from the Department of Education to the Western Education & Library Board and then to the Library Service within the Board.*

Fig 4n shows the percentages of services reporting income from each source in the two years, again for England and Wales only. Within each sector these add up to far more than 100%, as few services rely on a single source of income. This clearly shows the moves towards direct funding from schools in all sectors in England, and the increasing diversity of funding sources in Wales.

In England, where diversity of funding sources is greatest, 18 of the 89 authorities (20%) giving details for 2005-06 reported receiving all their income from schools, compared to 32% last year. Two were entirely centrally funded by the LEA, compared to one last year, and the remainder all reported diverse income streams. Funding schemes appear to be stabilising in general, although services are finding new sources of income, with the proportion generating funds from non-traditional sources increasing, although the amount raised is still relatively small.

Fig 4n Percentages of services reporting income from each source 2000-01 and 2005-06

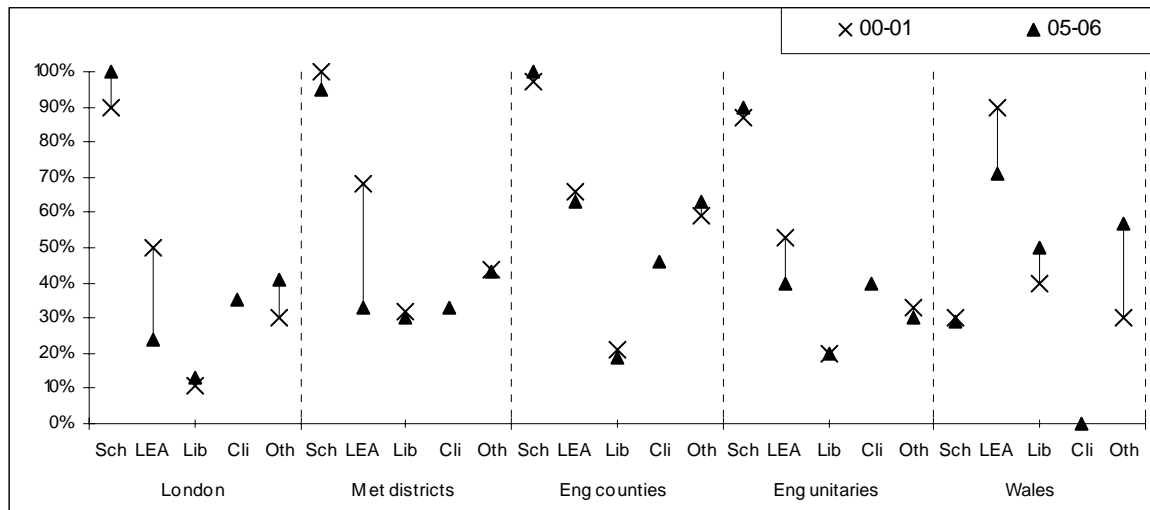

Twenty-two services gave examples of what had been included as 'other' income; this included a variety of specific charges and fees, bookshop income and other sales, sponsorship and grants for specific projects, refunds and transfers, and consultancy.

Birmingham noted that their income from the LEA has *decreased due to LEA Nurseries having delegated budgets from April 2005*. **Gloucestershire** are *allocated some money from the Local Education Authority to work with schools who have special needs with regard to literacy. These schools are identified for us and we then carry out work on their libraries in agreement with the school staff*. **Wiltshire's** LEA contribution to 'income' is *merely budgeted/unbudgeted funding of shortfall*.

The public library in **Havering** *provides and contributes to the cost of accommodation and some overheads*. Similarly, in **Bedfordshire**, the SLS is mainly self-funded by income received from schools but *the public library service covers accommodation costs and all associated overheads*. In **Dorset**, *no income is received from the Library Authority to pay for the operation of the SLS directly, but this year the SLS has undertaken several projects on behalf of the Public Library Service which have been a helpful source of income*.

Services to **Cheshire** primary and special schools *are included in the county Schools Partnership Agreement, which is managed by the Education department who invoice schools and then vire money into our budget. Warrington Borough Council organise the invoicing of Warrington primary and special schools and then send us the income*.

Angus described its position as follows: *ERS is managed by the library authority and receives an annual grant from the Education department. This year the grant was increased to cover staffing cost increases from previous years which had been previously underwritten by the library authority. Income identified as being from library authority is funding associated with the continuing small shortfall between expenditure and income. ERS also has the opportunity to bid in for additional sums from the Education Department for specific projects which vary from year to year but usually include monies for some elements of the Angus Book Award, artefact development and Inter Library Loans. This bidding is used to ensure that the core media fund is topped up. This year we were able to also access a small sum from the Scottish Executive Quality of Life budget allocated to Library services for children within Angus which covered some of ERS Angus Book Award costs. This and the bids*

allowed us to spend slightly more on materials than last year but nevertheless the materials budget is still significantly lower than a few years ago.

Charging structures

Table 4.16 gives details of the different charging structures in operation in England and Wales. Of 79 services which gave details, only two, both in Wales, make no charges directly to schools, although it seems likely that some of those not completing this question also do not charge directly. Charging structures vary considerably, with some services operating different schemes for primary and secondary schools. The most common methods are to set subscription levels based on items/services used (52%), or based on the number of pupils in the school (52%). Nineteen services reported offering packages which covered more than one year.

Many authorities made comments on their charging structures, and these have been incorporated into Table 4.16 where possible. **Bedfordshire** noted *schools are increasingly saying to us "We have ££ to spend - what can you provide for this?"*.

Some Scottish services, which do not generally charge schools directly for core services, noted income from specific activities, or types of school. Details are included with the notes to Table 4.15. **Aberdeen, Dumfries & Galloway, North Ayrshire, Orkney** and **Southern ELB** all made the point that schools were not charged for their services, although **Aberdeen** has *subscription rates available to private nurseries, individuals and schools not in our authority*, and **North Ayrshire** noted that *during the first three years of the Primary School Library Project a subscription of £600 was required, partly to fund project staff. The Educational Services Department now funds two professional staff and a library assistant to maintain and develop the project and related initiatives*.

Income from schools

Table 4.17 shows the total income earned directly from schools, and the proportions of this which are attributable to different types of schools. It includes all services in England which charge schools, plus four from the rest of the UK which gave information on their income from schools.

A total of 64 services in England provided a full breakdown of their income by type of school. Based on just those services reporting on their income, 81% was from maintained primary and nursery schools, 15% from maintained secondaries and colleges, 1% from non-maintained schools and 2% from special schools. These figures are virtually unchanged from last year.

Table 4.1 Organisation and management

English counties	Offered to:								M'g't by	Main fund'g	Partner authorities	Others served
	Nu	Pr	Se	Sp	Ps	RU	In	Ot				
Bedfordshire	✓	✓	✓	✓	✓	✓	✓	✓	Lib			
Buckinghamshire	✓	✓	✓	✓	✗	✓	✓	✗	BU	Sch		Milton Keynes (e); Oxfordshire
Cambridgeshire	✓	✓	✓	✓	✓	✓	✓		LEA	Sch	Peterborough	
Cheshire	✓	✓	✓	✓	✓	✗	✓	✓	Lib	LEA	Warrington; Halton	n/a
Cornwall	✓	✓	✓	✓	✗	✓	✗		Lib	Sch		None
Cumbria	✓	✓	✓	✓	✓	✓	✓		Lib	LEA		n/a
Derbyshire	✓	✓	✓	✓	✓	✓	✓	✓	Lib	Sch	Derby	None
Devon	✓	✓	✓	✓	✓	✓	✓	✓	LEABU	Sch	Torbay	n/a
Dorset	✓	✓	✓	✓	✓	✓	✓	✓	Lib	Sch	Bournemouth; Poole	
Durham	✓	✓	✓	✓	✓	✓	✓		Lib	Sch	Darlington	
East Sussex	✓	✓	✓	✓	✓	✓	✓	✓	Lib	Sch	Brighton & Hove	West Sussex; Tower Hamlets
Essex	✓	✓	✓	✓	✗	✗	✓		LEA	Sch		Southend; Thurrock
Gloucestershire	✓	✓	✓	✓	✓	✗	✓	✗	BU	Sch		Bath & NE Somerset; Worcestershire
Hampshire	✓	✓	✓	✓	✗	✓	✓		LEA	Sch		Surrey; Southampton; Portsmouth
Hertfordshire	✓	✓	✓	✓	✓	✓	✓	✓	Lib			Buckinghamshire
Kent	✓	✓	✓	✓	✗	✓	✓	✗	Lib	Lib	Medway	
Lancashire	✓	✓	✗	✓	✗	✓	✗	✓	Lib	Sch		Blackpool
Leicestershire	✓	✓	✓	✓	✗	✓	✓		LibBU	Sch	Leicester; Rutland	
Lincolnshire	✓	✓	✓	✓	✓	✓	✓	✗	Lib	Sch		n/a
Norfolk	✓	✓	✓	✓	✗	✓	✓	✓	LibBU	Sch		
North Yorkshire	✓	✓	✓	✓	✓	✓	✓		Lib	Sch	York	
Northamptonshire	✓	✓	^(f) ✓	✓	✓	✓	✓		Lib	Sch		Milton Keynes; Oxfordshire
Northumberland	✓	✓	✓	✓	✓	✓	✗	✓	Lib	Sch		Newcastle upon Tyne
Nottinghamshire	✓	✓	✓	✓	✓	✓	✓		Lib		Nottingham	Derbyshire
Shropshire	✓	✓	✓	✓	✓	✓	✓		Lib	Sch	Telford & Wrekin	n/a
Somerset	✓	✓	✓	✓	✗	✓	✓	✓	Lib	Sch		
Staffordshire	✓	✓	✓	✓	✓	✓	✓		Lib	Sch	Stoke-on-Trent	Worcestershire
Suffolk	✓	✓	✓	✓	✗	✓	✓		BU	Sch		
Surrey	✓	✓	✓	✓	✗	✓	✓		Oth			
Warwickshire	✓	✓	✓	✓	✓	✗	✓	✓	BU			Oxfordshire
West Sussex	✓	✓	✓	✓	✗	✓	✓		LEA	Sch		n/a
Wiltshire	✓	✓	✓	✓	✓	✓	✓	✗	BU	Sch	Swindon	Bath & NE Somerset; Oxfordshire
Worcestershire	✓	✓	✓	✓	✓	✓	✓	✓	Lib			n/a
Total	33	33	32	33	21	29	30	13				
No. included	33	33	33	33	33	33	33	18	33	27	14	13

Table 4.1 Organisation and management

English unitaries	Offered to:								M'g't by	Main fund'g	Partner authorities	Others served
	Nu	Pr	Se	Sp	Pt	RU	In	Ot				
Berkshire	✓	✓	✓	✓		✓	✓		LEA	Sch	Bracknell Forest; Reading; Windsor & Maidenhead; Slough; W Berkshire; Ealing	Wokingham; Oxfordshire
Blackburn with Darwen	XX											
Blackpool	XX											
Bristol	✓	✓	✓	✓	✓	✓	✓	✓	Lib	Sch		S Gloucestershire; Bath & NE Somerset; N Somerset; Wiltshire; Swindon
East Riding of Yorkshire	✓	✓	✓	✓	✗	✗	✓		Lib	LEA		North Yorkshire
Herefordshire	✓	✓	✓	✓	✓	✓	✓	✗	Lib	LEA		n/a
Isle of Wight	✗	✓	✓ ^(g)	✓	✗	✗	✗	✗	Lib	Sch		None
Kingston-upon-Hull	✓	✓	✓	✓	✗	✓	✗	✓	BU			E Riding of Yorkshire
Luton	XX											
Milton Keynes	✓	✓	✓	✓	✗	✓	✓	✗	Lib	Sch		Buckinghamshire
North East Lincolnshire	XX											
North Lincolnshire	XX											
Plymouth	✓	✓	✓	✓	✓	✓	✓	✓	Lib	Sch		
Portsmouth	✓	✓	✓	✓	✗	✓	✓		Lib	Sch		West Sussex
Redcar & Cleveland	✓	✓	✓	✓	✗	✓	✓	✗	Lib	Sch	Hartlepool; Middlesbrough; Stockton on Tees	n/a
Southampton	✓	✓	✓	✓	✗	✓	✗	✓	Lib	Sch		
Total	10	11	11	11	3	9	8	4				
<i>No. included</i>	11	11	11	11	10	11	11	8	11	10	2	6
Total England	77	83	77	82	44	68	66	30				
<i>No. included</i>	82	83	82	82	78	80	79	46	83	75	17	35

Wales	Offered to:								M'g't by	Main fund'g	Partner authorities	Others served
	Nu	Pr	Se	Sp	Pt	RU	In	Ot				
Caerphilly	✓	✓	✓	✓	✗	✓	✗		Lib	Lib	Blaenau Gwent	Cardiff
Carmarthenshire	✓	✓	✓	✓	✓	✓	✗		LEA	Oth		n/a
Ceredigion	✓	✓							Lib	Lib		
Gwynedd	✓	✓	✓	✓	✓	✓	✗		LEALib			
Isle of Anglesey	XX											
Monmouthshire	XX											
Neath Pt Tal./Swan.	XX											
NE Wales	✓	✓	✓	✓	✗	✓	✓	✓	LEALib	LEA	Conwy; Denbighshire; Flintshire; Wrexham	
Pembrokeshire	✗	✓	✗	✓	✗	✗	✗	✗	LEALib	LEA		
Powys	✓	✓	✗ ^(h)	✓	✗	✓	✗		Lib	LEA		
Rhondda Cynon Taff	✓	✓	✓	✓	✗	✓	✗	✗	Lib	Lib		
Total	7	8	5	7	2	6	1	1				
<i>No. included</i>	8	8	7	7	7	7	7	3	8	7	2	1

Table 4.1 Organisation and management

Scotland	Offered to:								M'g't by	Main fund'g	Partner authorities	Others served
	Nu	Pr	Se	Sp	Ps	RU	In	Ot				
Aberdeen	✓	✓	✓	✓	✓	✓	✓		BU	LEA		Aberdeenshire; Moray
Aberdeenshire	✓	✓	✓	✓	✓	✓			Lib	Lib		
Angus	✓	✓	✓	✗	✗	✓	✗	✓	Lib	LEA		n/a
Clackmannanshire	✓	✓	✓	✓	✓	✓	✗	✓	LEALib			
Dumfries & Galloway	✓	✓	✓	✓	✓	✗	✗		Lib			
Dundee	✓	✓	✓	✓	✗	✓	✗	✗	Lib			
East Ayrshire	✓	✓	✓	✓	✓	✓		✓	Lib	LEA		South Ayrshire
East Dunbartonshire	✓	✓	✓	✓	✓	✓	✗	✓	Lib			
East Lothian	✓	✓	✓	✓	✓	✓	✗		Lib			None
East Renfrewshire	✓	✓	✓	✓	✗	✗	✓		Lib			None
Edinburgh	✓	✓	✓	✓	✓	✓			LEA	LEA		
Falkirk	✓	✓	✓	✓	✓	✓	✗	✓	Lib			n/a
Fife	✗	✓	✓	✓	✗	✓	✓		Lib	Lib		None
Glasgow	✓	✓	✓	✓					LEA	LEA		None
Highland	✓	✓	✓	✓	✗	✓	✗		LEALib	LEA		n/a
Inverclyde	xx											
Midlothian	✓	✓				✓			Lib	Lib		
Moray	xx											
North Ayrshire	✓	✓	✓	✓	✓	✓	✗		LEALib	Oth		
North Lanarkshire	✓	✓	✓	✓	✓	✓			LEA			
Perth & Kinross	✓	✓	✓	✓	✓	✓	✓		LEALib	Lib		
Renfrewshire	✓	✓	✓	✓	✓	✓	✗	✗	LEA	LEA		n/a
Scottish Borders	✓	✓	✓	✗	✓	✗	✗	✗	LEALib			
Stirling	✓	✓	✓	✓	✗	✓	✗	✗	LEA	LEA		None
West Dunbartonshire	✓	✓	✓	✓	✓	✓	✗		Lib	Lib		
West Lothian	✓	✓	✓	✓	✓	✓	✗	✓	Lib			
Com. Nan Eilean Siar	✓	✓	✓	✓	✓	✗	✓	✓	LEALib			
Orkney Islands	✓	✓	✓	✓	✓	✗	✗	✓	Lib	Sch		None
Shetland Islands	✓	✓	✓	✗	✓	✗	✗		Lib			
Total	26	27	26	23	19	20	5	8				
No. included	27	27	26	26	25	26	21	12	27	15		2
<hr/>												
Northern Ireland	Offered to:								M'g't by	Main fund'g	Partner authorities	Others served
	Nu	Pr	Se	Sp	Ps	RU	In	Ot				
Belfast	✓	✓	✓	✓	✓	✓	✓		Lib	Lib		see commentary
North Eastern	✓	✓	✓	✓	✗	✓	✓		LEALib			n/a
South Eastern	✓	✓	✓	✓	✗	✓	✓		Lib	Lib		see commentary
Southern	✓	✓	✓	✓	✓	✓	✗		(i)			n/a
Western	✓	✓	✓	✓	✓	✗	✓		Lib	LEA		
Total	5	5	5	5	3	4	4	0				
No. included	5	5	5	5	5	5	5	0	5	3		0
<hr/>												
Total UK	115	123	113	117	68	98	76	39				
No. included	122	123	120	120	115	118	112	61	123	100	19	38

Table 4.2 Services

London	Loan services:									Advisory services:									
	Project loans	Pre-packed	Exchange	Audio	Video	CD-ROM	Artefacts	Equipm't hire	Interloan	INSET	OFSTED	Reading prom.	Curriculum	Current aware	Book info	Self evaluation	Planning	Info skills	
Inner London																			
Camden	✓		✓	✓	✓	✓	✓			✓	▲	✓		✓			✓		
Greenwich	✓			✓	✓							✓	✓	✓	✓	✓	✓	✓	
Islington	✓	▲	▲	✓	✓		✓	▲		✓	▲	✓	▲		✓	▲	✓	▲	
Kensington & Chelsea	✓			✓	✓	✓	✓		✓	▲	✓	✓	✓	✓	✓	✓	✓	✓	
Southwark	xx																		
Tower Hamlets	▲		✓	✓	✓	✓	✓	✓	✓	▲	✓	✓	✓		✓	✓	▲	▲	
Wandsworth	✓			✓	✓	✓	✓	✓			✓	✓	✓		✓		✓	✓	
Westminster																			
Outer London																			
Barking & Dagenham	xx																		
Barnet	✓	✓		✓	✓	✓	✓			✓	▲	✓	✓	✓					
Enfield	✓	✓								✓	✓	✓	✓	✓	✓		✓	✓	
Haringey	✓		✓	✓	✓		✓			▲	✓						✓		
Harrow	✓									✓	✓	✓	✓	✓	✓	✓	✓	✓	
Havering	▲			▲	▲			▲	✓	▲	✓	✓	✓	✓	✓	✓	✓	✓	
Hillingdon	✓	▲	✓	▲	✓		✓	▲		▲	✓	✓	✓		✓		▲		
Hounslow	✓	▲		✓	▲	✓	▲			✓	▲	✓	✓	✓	✓	✓	✓	▲	
Merton	✓	✓	✓									✓		✓					
Newham	xx																		
Redbridge	✓		✓	✓	✓	✓		✓		✓	✓	✓	✓	✓	✓	✓	✓	✓	
Richmond u. Thames	✓			✓	▲	✓	▲		✓	✓	▲	✓	✓	✓	✓	✓	✓	✓	
Sutton	✓		✓								✓	✓		✓			✓		
% offering	94%	28%	44%	67%	72%	33%	44%	17%	17%	72%	89%	83%	72%	61%	78%	50%	78%	56%	
No. offering	17	5	8	12	13	6	8	3	3	13	16	15	13	11	14	9	14	10	

Key	✓	Available free or as part of the standard service/full subscription
	▲	Stand alone element available separately
	yes	Details not provided
	(L)	Loan service
	(A)	Advisory service
	(O)	Other service

Notes (a) Estimate

Table 4.2 Services

Recruitment	Lib. Design	Governor supp.	% time advice	Other services:					Additional services				London	
				Mobile	Recording	Exhibitions	Education	Newsletters	Book talks	Bookshop	Costumes (L); Toys (L);	Centre and Professional Librarians in Primary Schools (PLIPS) (O)		Book Corners (O)
	✓		40%			✓	✓	✓	✓					Inner London
	✓		10%											Camden
	✓		10%											Greenwich
✓	▲	✓	35%			✓	▲	✓	✓	✓	▲			Islington
	✓		25%								✓			Kensington & Chelsea
XX														Southwark
▲	▲	▲	10%					✓	✓	✓				Tower Hamlets
✓	✓	✓						✓	✓	✓				Wandsworth
											▲			Westminster
XX														Outer London
	✓	▲	25%								✓			Barking & Dagenham
	✓		n/k			✓	✓			✓	✓			Barnet
	✓	▲	5%					✓	✓					Enfield
✓	✓	✓	50%			✓				✓	✓			Haringey
✓	▲	✓	40%			✓	✓	✓		✓	✓			Harrow
			40%			✓	✓	✓		✓	✓			Havering
▲			13%							✓	✓			Hillingdon
✓	✓	▲	30%			✓	▲		✓	✓	✓	▲		Hounslow
	▲		2%						✓					Merton
XX														Newham
✓			25%					✓	✓	✓				Redbridge
✓	▲	✓	40%			✓	▲			✓	✓			Richmond u. Thames
✓	✓		2%							✓				Sutton
56%	83%	28%	23%	0%	6%	33%	39%	50%	72%	44%		33%		% offering
10	15	5	15	0	1	6	7	9	13	8		6		No. offering

Table 4.2 Services

Metropolitan districts	Loan services:									Advisory services:									
	Project loans	Pre-packed	Exchange	Audio	Video	CD-ROM	Artefacts	Equipm't hire	Interloan	INSET	OFSTED	Reading prom.	Curriculum	Current aware	Book info	Self evaluation	Planning	Info skills	
Bolton	✓	▲	✓	▲	✓	▲	✓	▲		✓	▲	✓	▲	✓	▲	✓	▲	✓	▲
Bury	✓			✓	✓		✓		✓		✓	✓	✓	✓	✓	✓	✓		
Salford	xx																		
Stockport	✓	✓	✓	✓	✓		✓	✓		✓	✓	✓	✓	✓	✓	✓	✓	✓	✓
Tameside	✓								✓	✓	✓	✓	✓	✓	✓	✓	✓	✓	✓
Trafford	xx																		
Wigan	xx																		
Knowsley	✓	✓	▲	✓	✓	✓	✓			▲	▲	▲	▲	▲	▲		▲		✓
St Helens	✓		✓	✓	✓		✓		✓	▲	✓	✓		✓	✓		✓		
Wirral	xx																		
Doncaster	✓	▲		✓	▲	✓	▲	✓	▲		▲	✓	▲	✓	▲	✓		✓	▲
Rotherham	✓	▲	✓	▲	✓	▲		✓	▲		▲	✓	✓	✓	✓	✓	▲	✓	▲
Sheffield	✓	✓	✓	✓	✓		✓	✓		✓	✓	✓	✓	✓	✓	✓	✓	✓	▲
Gateshead	✓	▲	✓	▲	✓	▲				▲	▲	✓	▲	✓	✓	✓	▲	▲	▲
North Tyneside	✓			✓	✓	✓	✓		✓		✓	✓	✓	✓	✓	✓	✓	✓	✓
South Tyneside	xx																		
Sunderland	✓	✓	✓	✓	✓	✓	✓		✓	✓	✓	✓	✓	✓	✓	✓	✓	✓	✓
Birmingham	▲									▲	▲	▲	▲	▲	▲	▲	▲	▲	▲
Coventry	✓	▲	✓	▲	✓	▲	✓	▲	✓	▲	✓	▲	✓	▲	✓	▲	✓	▲	✓
Dudley	✓			✓	✓		✓			✓	✓	✓	✓	✓	✓	✓	✓	✓	✓
Sandwell	✓	✓	▲	✓	✓	✓	✓			▲	▲	✓	✓	✓	✓	✓	✓	▲	▲
Solihull	✓	▲		✓	▲	✓	▲	✓	▲	✓	▲	✓	▲	✓	▲	✓	▲	✓	▲
Walsall		✓	✓	✓	✓		✓	✓		▲	✓	✓	✓	✓	✓	✓	✓	✓	✓
Wolverhampton	✓	✓		✓	✓	✓	✓		✓	▲	✓	▲	▲	✓	✓	▲	✓	▲	▲
Bradford	xx																		
Calderdale	✓	✓		✓	✓		✓				✓	✓	✓		✓	✓	✓	✓	✓
Kirklees	xx																		
Leeds	✓	▲	✓	▲	✓	✓				✓	▲	✓	▲	✓	✓	✓	▲	✓	▲
Wakefield	✓	✓	✓	✓	✓	✓	✓		✓	✓	✓	✓	✓	✓	✓	✓	✓	✓	✓
% offering	95%	64%	64%	86%	86%	45%	77%	18%	41%	86%	100%	100%	95%	95%	100%	86%	100%	91%	
No. offering	21	14	14	19	19	10	17	4	9	19	22	22	21	21	22	19	22	20	

Table 4.2 Services

Recruitment	Lib. Design	Governor supp.	% time advice	Other services:				Additional services				Metropolitan districts	
				Mobile	Recording	Exhibitions	Education	Newsletters	Book talks	Bookshop			
✓ ▲	✓ ▲		n/a			✓	✓ ▲	✓ ▲		✓ ▲	yes (L);	✓ ▲	Bolton
✓	✓									✓			Bury
xx												Salford	
✓	✓	✓	n/k	✓		✓		✓	✓	✓			Stockport
✓	✓	✓	65%					✓	✓	✓			Tameside
xx												Trafford	
xx												Wigan	
▲	▲		20%					✓	✓		Story sacks (L);	✓	Knowsley
	✓		15%	✓				✓	✓	✓			St Helens
xx												Wirral	
	✓ ▲		35%	✓ ▲		✓		✓	✓ ▲	✓			Doncaster
▲	✓ ▲	✓ ▲	75%						✓ ▲				Rotherham
✓	✓	✓	35%	✓		✓	✓		✓	✓	Special needs (L); Response to needs as and when we can (O)	✓	Sheffield
	▲	▲	n/k			▲			▲				Gateshead
✓	✓	✓	n/k				✓		✓ ▲				North Tyneside
xx												South Tyneside	
	✓	✓	65%			✓	✓	✓	✓				Sunderland
▲	▲		33% ^(a)			▲			▲				Birmingham
✓ ▲	✓ ▲		25%			✓ ▲	✓ ▲		✓ ▲	✓			Coventry
✓	✓												Dudley
✓ ▲	✓ ▲		40%					✓	✓		Van delivery (O)	✓	Sandwell
✓ ▲	✓ ▲	✓ ▲				✓ ▲			✓ ▲		Textiles (L);	✓ ▲	Solihull
✓ ▲	✓		80% ^(a)					✓	✓	✓			Walsall
▲	✓	▲					✓		▲	▲			Wolverhampton
xx												Bradford	
	✓		5%					✓	✓				Calderdale
xx												Kirklees	
✓ ▲	✓ ▲		75%					✓	✓ ▲		Story bags (L);	▲	Leeds
✓	✓	✓				✓	✓	✓	✓	✓			Wakefield
77%	100%	45%	44%	18%	0%	45%	32%	55%	95%	50%	27%		% offering
17	22	10	13	4	0	10	7	12	21	11	6		No. offering

Table 4.2 Services

English counties	Loan services:								Advisory services:											
	Project loans	Pre-packed	Exchange	Audio	Video	CD-ROM	Artefacts	Equipm't hire	Interloan	INSET	OFSTED	Reading prom.	Curriculum	Current aware	Book info	Self evaluation	Planning	Info skills		
Bedfordshire	✓	▲	✓	▲	✓	▲	✓	▲												
Buckinghamshire	✓	▲		✓	▲	✓	▲		▲					✓	▲	✓	▲	✓	▲	
Cambridgeshire	✓	▲	✓	▲	✓	▲	✓	▲	✓	▲	✓	▲	✓	▲	✓	▲	✓	▲	✓	▲
Cheshire	✓		✓		✓		✓		▲		▲		✓		✓		▲		▲	
Cornwall			✓		✓		✓				▲		✓				✓		✓	
Cumbria	✓	▲		✓	▲						▲	▲	▲	✓	▲	▲	▲	▲	▲	
Derbyshire	▲	▲		▲	▲	▲	▲				▲	✓		✓		▲		▲		
Devon	✓	▲	✓	▲	✓	▲		▲			✓	▲	✓	▲	✓	▲	✓	▲	✓	▲
Dorset	✓	▲	✓	▲	✓	▲	✓	▲	▲		✓	▲	✓	▲	✓	▲	✓	▲	✓	▲
Durham	✓	▲	✓	▲	✓	▲	✓	▲	▲		✓	▲	✓	▲	✓	▲	✓	▲	✓	▲
East Sussex	✓	▲		✓	▲		✓		▲		✓	▲	✓	▲	✓	▲	✓	▲	✓	▲
Essex	✓	▲		✓	▲	✓	▲				▲	▲	✓	▲	✓	▲	✓	▲	✓	▲
Gloucestershire	✓	▲	✓	▲	✓	▲	✓	▲	✓	▲	✓	▲	✓	▲	✓	▲	✓	▲	✓	▲
Hampshire			✓	▲	✓	▲					▲	✓	▲	✓	▲	✓	▲	✓	▲	
Hertfordshire	✓	▲		✓	▲				✓	▲	▲	✓	▲	✓	▲	✓	▲	✓	▲	
Kent			▲	▲	▲						▲	▲	▲	▲	▲	▲	▲	▲	▲	
Lancashire	✓	▲	✓	▲	✓	▲	✓	▲	✓	▲	✓	▲	✓	▲	✓	▲	✓	▲	✓	▲
Leicestershire	✓	▲		✓	▲	✓	▲	▲			✓	▲	✓	▲	✓	▲	✓	▲	✓	▲
Lincolnshire	✓	▲	✓	▲	✓	▲	✓	▲	✓	▲			✓	▲	✓	▲	✓	▲	✓	▲
Norfolk	✓	▲	✓	▲	✓	▲	✓	▲			▲	✓	▲	✓	▲	✓	▲	✓	▲	
North Yorkshire	✓	▲	✓	▲	✓	▲	✓	▲	▲		✓	▲	✓	▲	✓	▲	✓	▲	✓	▲
Northamptonshire	✓	▲	✓	▲	✓	▲	✓				▲	✓	▲	✓	▲	✓	▲	✓	▲	
Northumberland	✓		✓		✓		✓		✓	▲	✓		✓		✓		✓		✓	
Nottinghamshire	✓		✓		✓						▲	▲	▲	▲	✓	▲		▲	▲	
Shropshire	✓	▲		✓	▲	✓	▲	✓	▲		✓	▲	✓	▲	✓	▲	✓	▲	✓	▲
Somerset	✓	▲	✓	▲	✓	▲	✓	▲	▲		✓	▲	✓	▲	✓	▲	✓	▲	✓	▲
Staffordshire	✓	▲	✓	▲	✓	▲		✓	▲		▲	▲	▲	✓	▲	▲	▲	▲	▲	
Suffolk	✓	▲		✓	▲	✓	▲	▲	✓	▲	✓	▲	✓	▲	✓	▲	✓	▲	✓	▲
Surrey				✓	▲	✓	▲				▲	✓	▲	✓	▲	✓	▲	✓	▲	
Warwickshire	✓	▲		✓	▲	✓	▲	✓	▲		✓	▲	✓	▲	✓	▲	✓	▲	✓	▲
West Sussex	✓		✓								✓	▲	✓		✓	▲	✓	▲		
Wiltshire	✓	▲	✓	▲	✓	▲	✓	▲	▲		✓	▲	▲		✓	▲	✓	▲		
Worcestershire	✓	▲	✓	▲	✓	▲	✓	▲			▲	✓	▲	✓	▲	✓	▲	✓	▲	
% offering	88%	55%	94%	88%	76%	30%	55%	21%	27%	94%	97%	85%	97%	79%	91%	82%	97%	91%		
No. offering	29	18	31	29	25	10	18	7	9	31	32	28	32	26	30	27	32	30		

Table 4.2 Services

Recruitment	Lib. Design	Governor supp.	% time advice	Other services:							Additional services		English counties	
				Mobile	Recording	Exhibitions	Education	Newsletters	Book talks	Bookshop				
	✓ ▲		30%							✓ ▲	✓ ▲		Bedfordshire	
✓ ▲	✓ ▲		33%						✓	▲			Buckinghamshire	
	▲		65%	✓ ▲			✓ ▲			▲		Provision of mobile library and library support services to preschool groups (O)	▲	Cambridgeshire
▲	▲	✓	25%	✓		✓	✓	✓	▲			Range of objects not just artefacts (L); Termly training (A)	✓	Cheshire
▲	✓		55%	✓ ▲	✓		✓							Cornwall
▲	▲		70%	✓ ▲					▲	▲				Cumbria
			40%			▲						Collection & Delivery (in standard sub) Textiles (charged) (L); Handling Objects (A);	✓ ▲	Derbyshire
✓ ▲	✓ ▲	✓ ▲	15%	✓		✓	✓ ▲	✓	✓ ▲	✓				Devon
✓ ▲	✓ ▲	✓ ▲	60%	✓ ▲		✓ ▲	✓ ▲	✓	✓ ▲	✓		Collections for Early Years Settings (L);	✓ ▲	Dorset
✓ ▲	✓ ▲											Planetarium (L);	✓ ▲	Durham
✓ ▲	✓ ▲	✓ ▲	40%	✓ ▲		✓ ▲		✓ ▲	✓ ▲					East Sussex
✓ ▲	✓ ▲	▲	n/k	✓		✓ ▲		✓	✓ ▲	▲				Essex
▲	▲		41%	✓ ▲		▲	▲		▲	✓ ▲				Gloucestershire
✓	✓	✓ ▲	80%	✓		✓	✓	✓	✓	✓				Hampshire
✓ ▲	✓ ▲	✓ ▲	70%	✓ ▲	▲	✓ ▲	✓ ▲	✓ ▲	✓ ▲	✓ ▲				Hertfordshire
	▲		90%					✓				Purchase scheme for Library Management systems (O)	▲	Kent
	✓ ▲		35%	✓ ▲		✓ ▲		✓	✓ ▲	✓ ▲		Participation in the Fantastic Book Award (A);	▲	Lancashire
✓ ▲	✓ ▲	▲	33%	✓		✓ ▲	✓ ▲	✓	▲					Leicestershire
			0%					✓ ▲						Lincolnshire
✓ ▲	✓ ▲	✓ ▲	55%	✓ ▲			✓ ▲	✓ ▲	✓ ▲	✓ ▲				Norfolk
✓ ▲	✓ ▲	✓	25%	✓ ▲		✓ ▲		✓	✓ ▲	✓ ▲				North Yorkshire
✓	✓ ▲	✓	50%	✓ ▲				✓	✓ ▲	✓				Northamptonshire
✓	✓		10%	✓		✓	✓	✓	✓	✓		Aerial photos (L); LMS implementation; Termly meetings for library staff; SLS publications; Delivery/Collection van as alternative to Mobile (O)	✓	Northumberland
▲	▲		n/k	▲		▲	✓	✓						Nottinghamshire
✓ ▲	✓ ▲		40% ^(a)	✓			✓		✓ ▲			Talks/presentations to parents and users (A)	✓ ▲	Shropshire
✓ ▲	✓ ▲		15-20%		▲	▲			▲	✓ ▲		yes (O)	▲	Somerset
▲	▲		50%	▲			▲		▲	▲				Staffordshire
✓ ▲	✓ ▲	✓ ▲	70%	✓		✓	▲	✓	✓ ▲	✓ ▲				Suffolk
✓ ▲	✓ ▲	▲	75%						✓					Surrey
✓ ▲	✓ ▲	✓ ▲	50%			✓			✓ ▲			yes (A)	✓ ▲	Warwickshire
▲	✓ ▲		70%	✓					✓ ▲	✓		Stock edit & book buying (A);	✓ ▲	West Sussex
▲	✓ ▲		30%		✓ ▲			✓				audio-visual support services and advice (A); 'Books For Keeps' 6 X P.A (O)	▲	Wiltshire
▲	✓ ▲	▲	n/k	✓ ▲			✓ ▲	✓ ▲	✓ ▲					Worcestershire
85%	94%	45%	47%	70%	12%	52%	48%	61%	79%	58%		39%		% offering
28	31	15	28	23	4	17	16	20	26	19		13		No. offering

Table 4.2 Services

English unitaries	Loan services:								Advisory services:									
	Project loans	Pre-packed	Exchange	Audio	Video	CD-ROM	Artefacts	Equipm't hire	Interloan	INSET	OFSTED	Reading prom.	Curriculum	Current aware	Book info	Self evaluation	Planning	Info skills
Berkshire		▲	▲	▲	▼		▲			▲	▼	▼	▼	▼	▼	▼	▼	▼
Blackburn w. Darwen	xx																	
Blackpool	xx																	
Bristol	▲	▲	▲	▲	▲		▲	▲	▲	▲	▲	▲	▲	▼	▼	▲	▲	▲
E. Riding of Yorkshire	▼ ▲	▼ ▲	▼ ▲			▼		▲		▼ ▲	▼ ▲	▼ ▲	▼ ▲	▼ ▲	▼ ▲	▼ ▲	▼ ▲	
Herefordshire	▼ ▲	▼	▼	▼	▼	▼	▼ ▲		▼	▲	▼	▼	▼	▼	▼	▼	▼	▼
Isle of Wight	▼		▼	▼	▼	▼	▼			▼	▼	▼	▼	▼	▼	▼	▼	▼
Kingston upon Hull	▼		▼		▼					▼	▼	▼	▼	▼	▼	▼	▼	▼
Luton	xx																	
Milton Keynes	▼ ▲		▼ ▲		▼ ▲		▼ ▲			▼ ▲	▼ ▲	▼ ▲		▼ ▲	▼ ▲	▼ ▲	▼ ▲	▼ ▲
N. E. Lincolnshire	xx																	
North Lincolnshire	xx																	
Plymouth	▼		▼	▼						▼ ▲	▼	▼	▼	▼	▼	▼	▼	▼
Portsmouth			▼	▼	▼					▲	▼	▲		▼	▼	▼	▼	▼
Redcar & Cleveland	▲	▲		▲	▲	▲		▼ ▲		▲	▼	▼	▼	▼	▼	▼	▼	▼
Southampton			▼	▼	▼					▲	▼	▼	▼	▼	▼	▼	▼	▼
% offering	73%	45%	91%	73%	82%	36%	45%	27%	18%	100%	100%	100%	82%	100%	100%	100%	100%	73%
No. offering	8	5	10	8	9	4	5	3	2	11	11	11	9	11	11	11	11	8
England % offering	89%	50%	75%	81%	79%	36%	57%	20%	27%	88%	96%	90%	89%	82%	92%	79%	94%	81%
No. offering	75	42	63	68	66	30	48	17	23	74	81	76	75	69	77	66	79	68

Wales	Loan services:								Advisory services:									
	Project loans	Pre-packed	Exchange	Audio	Video	CD-ROM	Artefacts	Equipm't hire	Interloan	INSET	OFSTED	Reading prom.	Curriculum	Current aware	Book info	Self evaluation	Planning	Info skills
Caerphilly	▼		▼	▼	▼	▼	▼			▼	▼	▼	▼	▼	▼	▼	▼	▼
Carmarthenshire		▼	▼	▼	▼	▼			▼		▼	▼	▼		▼		▼	▼
Ceredigion	▼	▼	▼	▼	▼	▼	▼	▼	▼			▼	▼	▼	▼	▼	▼	▼
Gwynedd	▼	▼	▼	▼	▼	▼	▼		▼	▼	▼	▼	▼	▼	▼	▼	▼	▼
Isle of Anglesey	xx																	
Monmouthshire	xx																	
Neath Pt Tal./Swan.	xx																	
NE Wales	▼	▼	▼	▼	▼	▼	▼		▼	▲	▼	▼	▼	▼	▼	▼	▼	▼
Pembrokeshire	▼	▼	▼	▼	▼	▼			▼	▼	▼	▼	▼	▼	▼	▼	▼	▼
Powys	▼	▼	▼	▼	▼		▼			▼	▼	▼	▼	▼	▼	▼	▼	▼
Rhondda Cynon Taff	▲	▲	▲	▼	▲				▼		▼	▼		▼	▼		▼	▼
Percentage offering	88%	88%	100%	100%	100%	75%	63%	13%	75%	63%	88%	100%	88%	88%	100%	63%	100%	100%
No. offering	7	7	8	8	8	6	5	1	6	5	7	8	7	7	8	5	8	8

Table 4.2 Services

Recruitment	Lib. Design	Governor supp.	% time advice	Other services:					Additional services			Scotland	
				Mobile	Recording	Exhibitions	Education	Newsletters	Book talks	Bookshop	INSET courses for school staff and school librarians in secondaries; Copyright advice; Advice to home educators (A)		Off-air recording (L);
✓	✓				✓	✓	✓	✓	✓	✓		✓	Aberdeen
✓	✓		20%	✓	✓	✓	✓	✓	✓				Aberdeenshire
✓	✓		60%			✓	✓		✓				Angus
▲	▲		10%				▲	▲	▲	▲			Clackmannanshire
													Dumfries & Galloway
✓			20%			✓	✓		✓				Dundee
✓	✓		5%										East Ayrshire
✓	✓		20%				✓		✓	✓			East Dunbartonshire
✓	✓		15%	✓				✓	✓	✓			East Lothian
			20%										East Renfrewshire
✓	✓		35%			✓	✓	✓	✓	✓			Edinburgh
✓	✓		40%			✓	✓	✓	✓	✓			Falkirk
✓	✓		25%				✓		✓	✓			Fife
✓	✓		60%			✓	✓		✓				Glasgow
✓	✓		70%		✓		✓					✓	Highland
XX													
				✓									Inverclyde
XX													
													Midlothian
													Moray
✓	✓		70%			✓	✓	✓	✓	✓			North Ayrshire
✓	✓		60%			✓			✓	✓			North Lanarkshire
	✓		5%		✓		✓		✓	▲			Perth & Kinross
✓	✓		15%			✓	✓						Renfrewshire
✓	✓		10%	✓		✓				✓			Scottish Borders
✓	✓		50%		✓	✓	✓						Stirling
	✓		20%	✓	✓	✓	✓	✓	✓	✓			West Dunbartonshire
✓	✓		60%	✓		✓	✓		✓	✓			West Lothian
	✓		20%	✓		✓	✓		✓	✓			Com. Nan Eilean Siar
	✓		20%	✓		✓			✓	▲			Orkney
✓	✓			✓	✓	✓	✓		✓	✓			Shetland
74%	81%		32%	33%	26%	59%	70%	26%	81%	30%			Percentage offering
20	22	0	23	9	7	16	19	7	22	8			No. offering

Recruitment	Lib. Design	Governor supp.	% time advice	Other services:					Additional services			Northern Ireland	
				Mobile	Recording	Exhibitions	Education	Newsletters	Book talks	Bookshop	yes (A)		
✓	✓		45%	✓	▲	✓	✓		✓	▲	✓		Belfast
✓	✓		35%	✓	✓	✓	✓		✓	✓			North Eastern
✓	✓		45%	✓	▲	✓	✓		✓	▲	✓	✓	South Eastern
✓	✓		40%	✓	✓	✓	✓		✓				Southern
✓	✓		60%	✓	✓	✓	✓		✓	✓			Western
100%	100%		45%	100%	80%	100%	60%	0%	100%	80%			Percentage offering
5	5	0	5	5	4	5	3	0	5	4			No. offering
74%	92%	31%	38%	42%	14%	51%	48%	48%	85%	48%			Total UK % offering
92	114	38	100	52	17	63	60	60	105	60			No. offering

Table 4.3 Outreach and activity

English counties	Outreach:			Projects:							Collaborations:							
	Extended sch.	Ch. Centres	Specialist sch.	Lit Matters	Surveys	Benchmarking	Book fairs	Awards	Family learn	Evaluation	MLA	CILIP	Booktrust	TRA	ASCEL	Universities	Other SLSS	Rdg Fundtal
Bedfordshire	future	future	yes	✓	✓	✗	✗	✓	✗	✗	✓	✗	✗	✗	✓	✓	✗	
Buckinghamshire	future	future	yes	✗	✗	✗	✗	✓	✗	✗	✗	✓	✗	✗	✓	✗	✓	
Cambridgeshire				✓	✓				✓	✓								
Cheshire	future	future	future	✓	✓			✓			✓	✓	✓	✓	✓			
Cornwall	06/07	yes	no	✗	✓	✗	✗	✗	✗	✗	✗	✗	✗	✗	✗	✗	✗	
Cumbria	future	future	future	✓							✓				✓			
Derbyshire	future	future	yes	✗	✓	✗	✗	✗	✗	✓	✓	✓	✗	✗	✓	✓	✗	
Devon	future	future	yes	✓	✓			✓		✓	✓			✓	✓	✓		
Dorset	yes	yes	yes	✓	✓	✓	✓	✓	✗	✗	✓	✗	✗	✓	✓	✗	✗	
Durham	yes	yes	yes	✗	✓	✗	✓	✓	✗	✓	✓	✓	✗	✓	✓	✓	✗	
East Sussex	future	yes		✓	✓			✓		✓	✓	✓		✓	✓	✓		
Essex	future	future	no	✓	✓	✗	✓	✗	✗	✓	✓	✗	✗	✗	✓	✗	✗	
Gloucestershire	future	future	no	✓	✗	✗	✗	✗	✗	✓	✗	✗	✗	✗	✓	✓	✗	
Hampshire	06/07	06/07	yes	✓	✓	✓	✓		✓	✓	✓	✓	✓	✓	✓	✓	✓	
Hertfordshire	yes	yes	yes	✓	✓	✗	✓	✓	✗	✓	✓	✓	✓	✓	✓	✓	✗	
Kent	06/07			✗	✗	✗	✗	✓	✗	✗	✗	✗	✗	✗	✗	✗	✗	
Lancashire	06/07	06/07		✓	✓	✗	✓	✓	✓	✓	✓	✓	✓	✓	✓	✓	✗	
Leicestershire	future		yes	✓	✗	✗	✗	✓	✗	✓	✓	✓	✗	✗	✓	✓	✗	
Lincolnshire	no	no	yes	✗	✗	✗	✗	✗	✗	✗	✗	✗	✗	✗	✗	✗	✗	
Norfolk	no	no	yes	✓	✓		✓	✓	✓		✓			✓	✓	✓		
North Yorkshire			yes	✓	✓	✗	✗	✗	✗	✓	✓	✗	✗	✗	✓	✓	✗	
Northamptonshire	06/07	06/07	yes	✓	✓	✓					✓			✓				
Northumberland	future	yes		✗	✓	✗	✓	✓	✗	✗	✗	✗	✗	✗	✗	✓	✗	
Nottinghamshire	06/07	future	no	✓	✓	✓	✓	✓		✓						✓		
Shropshire	06/07	06/07	yes	✓	✗	✗	✓	✓	✗	✗	✓	✗	✗	✓	✓	✗	✗	
Somerset	future	no	no	✗	✗	✗	✗	✗	✗	✗	✗	✓	✗	✗	✗	✗	✗	
Staffordshire	future	yes	yes	✓	✗	✗	✗	✓	✓	✗	✓	✓	✗	✓	✓	✓	✗	
Suffolk				✓	✓	✓	✗			✗	✓	✓		✓				
Surrey	future		yes							✓				✓				
Warwickshire	future			✓	✗	✗	✗	✓	✓	✗	✓	✓	✓	✓	✓	✓	✗	
West Sussex	future	no	yes	✓	✗	✗	✗	✓	✓	✗	✓	✓	✓	✓	✓	✓	✗	
Wiltshire	future	future	no	✗	✓	✗	✗	✓	✗	✓	✓	✗	✗	✗	✗	✓	✗	
Worcestershire	future	future	yes	✓				✓		✓	✓							
% offering	10%	27%	69%	70%	61%	15%	30%	64%	21%	42%	67%	48%	15%	24%	64%	55%	55%	6%
No. offering	3	7	18	23	20	5	10	21	7	14	22	16	5	8	21	18	18	2

Other Collaborations
(Cont)

Dundee
 East Renfrewshire
 Edinburgh
 North Lanarkshire
 Heritage Lottery Fund
 Scottish Storytelling Centre
 SLIC, ELISA, The Edinburgh International Book Festival
 Learning & Teaching Scotland

Table 4.3 Outreach and activity

English unitaries	Outreach:			Projects:						Collaborations:								
	Extended sch.	Ch. Centres	Specialist sch.	Lit Matters	Surveys	Benchmarking	Book fairs	Awards	Family learn	Evaluation	MLA	CILIP	Booktrust	TRA	ASCEL	Universities	Other SLs	Rdg Fund'tal
Berkshire	yes	06/07	yes	✓	✗	✓	✓	✓		✓	✓				✓	✓	✓	
Blackburn w. Darwen	xxxx	xxxx	xxxx	xxxx	xxxx	xxxx	xxxx	xxxx	xxxx	xxxx	xxxx	xxxx	xxxx	xxxx	xxxx	xxxx	xxxx	xxxx
Blackpool	xxxx	xxxx	xxxx	xxxx	xxxx	xxxx	xxxx	xxxx	xxxx	xxxx	xxxx	xxxx	xxxx	xxxx	xxxx	xxxx	xxxx	xxxx
Bristol	future	yes	yes	✓							✓	✓		✓	✓	✓	✓	
E. Riding of Yorkshire	future	no	no	✓	✓	✗	✗	✓	✗	✓	✓	✗	✗	✗	✗	✗	✓	✗
Herefordshire	yes	yes	yes	✓	✓	✗	✓	✓	✗	✓	✓	✓	✓	✓	✓	✗	✗	✗
Isle of Wight	06/07	future	no	✗	✗	✗	✗	✓	✗	✗	✗	✗	✗	✗	✗	✗	✗	✗
Kingston upon Hull	06/07	future	yes					✓	✓				✓	✓				
Luton	xxxx	xxxx	xxxx	xxxx	xxxx	xxxx	xxxx	xxxx	xxxx	xxxx	xxxx	xxxx	xxxx	xxxx	xxxx	xxxx	xxxx	xxxx
Milton Keynes	yes	future		✗	✗	✗	✗	✗	✗	✗	✗	✗	✗	✓	✗	✓	✗	
N. E. Lincolnshire	xxxx	xxxx	xxxx	xxxx	xxxx	xxxx	xxxx	xxxx	xxxx	xxxx	xxxx	xxxx	xxxx	xxxx	xxxx	xxxx	xxxx	xxxx
North Lincolnshire	xxxx	xxxx	xxxx	xxxx	xxxx	xxxx	xxxx	xxxx	xxxx	xxxx	xxxx	xxxx	xxxx	xxxx	xxxx	xxxx	xxxx	xxxx
Plymouth	06/07	yes	yes		✓	✓				✓		✓		✓	✓	✓		
Portsmouth	no	no	no	✓	✗	✓	✓	✓	✗	✗	✓	✗	✗	✗	✗	✓	✓	✗
Redcar & Cleveland	no	future	yes	✗	✗	✗	✓	✗	✗	✗	✗	✗	✗	✗	✗	✗	✓	✗
Southampton	yes	yes	yes	✓	✗	✓	✓	✓	✗	✗	✓	✗	✗	✗	✓	✓	✓	✓
% offering	36%	36%	70%	55%	27%	36%	45%	64%	9%	36%	55%	27%	9%	27%	55%	45%	73%	9%
No. offering	4	4	7	6	3	4	5	7	1	4	6	3	1	3	6	5	8	1
England % offering	27%	33%	66%	59%	45%	13%	37%	63%	22%	40%	61%	44%	18%	27%	61%	43%	62%	12%
No. offering	20	23	43	48	37	11	30	52	18	33	50	36	15	22	50	35	51	10
Wales	Outreach:			Projects:						Collaborations:								
	Extended sch.	Ch. Centres	Specialist sch.	Lit Matters	Surveys	Benchmarking	Book fairs	Awards	Family learn	Evaluation	MLA	CILIP	Booktrust	TRA	ASCEL	Universities	Other SLs	Rdg Fund'tal
Caerphilly	no	no	no	✗	✓	✓	✗	✗	✗	✓	✗	✓	✗	✓	✗	✓	✗	✗
Carmarthenshire		yes	yes				✓	✓	✓		✓	✓	✓				✓	
Ceredigion																		
Gwynedd	no	no	no		✓	✓		✓	✓	✓	✓	✗	✗	✓	✗	✗	✓	✗
Isle of Anglesey	xxxx	xxxx	xxxx	xxxx	xxxx	xxxx	xxxx	xxxx	xxxx	xxxx	xxxx	xxxx	xxxx	xxxx	xxxx	xxxx	xxxx	xxxx
Monmouthshire	xxxx	xxxx	xxxx	xxxx	xxxx	xxxx	xxxx	xxxx	xxxx	xxxx	xxxx	xxxx	xxxx	xxxx	xxxx	xxxx	xxxx	xxxx
Neath Pt Tal./Swan.	xxxx	xxxx	xxxx	xxxx	xxxx	xxxx	xxxx	xxxx	xxxx	xxxx	xxxx	xxxx	xxxx	xxxx	xxxx	xxxx	xxxx	xxxx
NE Wales	no	no	no	✗	✗	✓	✓	✓	✗	✗	✗	✗	✗	✗	✗	✗	✗	✗
Pembrokeshire	yes					✓	✓	✓				✓	✓				✓	
Powys		06/07		✗	✓	✓	✗	✓	✗	✓	✓	✓	✓	✓	✓	✓	✓	✗
Rhondda Cynon Taff	no	no	no	✗	✗	✓	✗	✓	✗	✗	✗	✗	✗	✗	✗	✗	✗	✗
Percentage offering	20%	17%	20%	0%	38%	75%	38%	63%	25%	38%	25%	50%	25%	50%	25%	13%	63%	0%
No. offering	1	1	1	0	3	6	3	5	2	3	2	4	2	4	2	1	5	0

Table 4.3 Outreach and activity

Scotland	Outreach:			Projects:							Collaborations:							
	Extended sch.	Ch. Centres	Specialist sch.	Lit Matters	Surveys	Benchmarking	Book fairs	Awards	Family learn	Evaluation	MLA	CILIP	Booktrust	TRA	ASCEL	Universities	Other SLs	Rdg Fund'tal
Aberdeen		yes			✓	✓		✓	✓	✓		✓	✓	✓		✓	✓	✓
Aberdeenshire	no	yes	no		✓			✓	✓	✓		✓	✓	✓		✓	✓	✓
Angus	yes				✓			✓	✓			✓	✓				✓	
Clackmannanshire	no	yes	no	✗	✗	✓	✓	✓	✓		✗	✓	✓	✓				
Dumfries & Galloway	no	no	no	✗	✗	✗	✗	✗	✗	✗	✗	✗	✗	✗	✗	✗	✗	✗
Dundee	no	no	no		✓		✓	✓					✓			✓		✓
East Ayrshire									✓									
East Dunbartonshire	no	no	no	✗	✗	✗	✗	✗	✗	✗	✗	✓	✗	✗	✗	✗	✗	✗
East Lothian	no	no	no	✗	✗	✗	✗	✗	✓	✓		✓	✓	✓			✓	
East Renfrewshire	yes	yes	yes				✓	✓				✓	✓					
Edinburgh		yes		✓	✓		✓	✓		✓		✓	✓			✓	✓	
Falkirk	no	yes	no	✗	✗	✗	✓	✓	✓	✗	✗	✓	✓	✓	✗	✗	✓	✗
Fife	no	no	no	✗	✗	✗	✓	✓	✗	✓	✗	✓	✓	✗	✗	✗	✗	✗
Glasgow			yes			✓			✓	✓								✓
Highland	no	no	no	✗	✗	✗	✗	✓	✗	✓	✗	✗	✗	✗	✗	✗	✗	✗
Inverclyde	xx																	
Midlothian																		
Moray	xx																	
North Ayrshire				✓	✓	✓	✓	✓	✓			✓	✓	✓		✓	✓	
North Lanarkshire	no	no	no		✓	✓		✓	✓	✓		✓	✓			✓	✓	
Perth & Kinross		yes	yes				✓	✓					✓	✓				
Renfrewshire	no	no	no	✗	✗	✗	✗	✓	✗	✗	✗	✗	✗	✗	✗	✗	✗	✗
Scottish Borders	no	no	no	✗	✗	✗	✓	✓	✗	✗	✗	✓	✓	✗	✗	✗	✓	✗
Stirling	no	no	no	✗	✗	✗	✗	✗	✗	✗	✗	✗	✗	✗	✗	✗	✗	✗
West Dunbartonshire	no	no	no						✓			✗	✓	✗	✗	✗	✗	✗
West Lothian	no	no	no	✓	✓	✓	✓	✓	✗	✗	✗	✓	✓	✓	✗	✓	✗	✗
Com. Nan Eilean Siar	no	no	no	✗	✗	✗	✗	✗	✗	✗	✗	✗	✗	✗	✗	✗	✗	✗
Orkney	no	no	no	✗	✓	✗	✗	✗	✗	✓	✗	✗	✗	✓	✗	✗	✗	✗
Shetland				✓	✓	✗	✓	✗	✗	✓	✗	✓	✓	✓	✗	✗	✗	✓
Percentage offering	11%	33%	15%	15%	37%	22%	41%	59%	33%	44%	0%	59%	67%	37%	0%	26%	33%	15%
No. offering	2	7	3	4	10	6	11	16	9	12	0	16	18	10	0	7	9	4
Northern Ireland																		
	Extended sch.	Ch. Centres	Specialist sch.	Lit Matters	Surveys	Benchmarking	Book fairs	Awards	Family learn	Evaluation	MLA	CILIP	Booktrust	TRA	ASCEL	Universities	Other SLs	Rdg Fund'tal
Belfast	06/07	no	future	✗	✓	✓	✗	✗	✗	✓	✗	✗	✗	✓	✓	✗	✓	✗
North Eastern	no	no	no		✓			✓		✓				✓	✓	✓	✓	
South Eastern	06/07	no	future	✗	✓	✓	✗	✗	✗	✓	✗	✗	✗	✓	✓		✓	✗
Southern	06/07			✗	✓	✗	✓	✗	✗	✓	✗	✗	✗	✗	✗	✗	✗	✗
Western	06/07		06/07	✗	✓	✓	✓	✓	✓	✓	✗	✗	✗	✗	✗	✓	✓	✗
Percentage offering					100%	60%	40%	40%	20%	100%				40%	60%	40%	80%	
No. offering	0	0	0	0	5	3	2	2	1	5	0	0	0	2	3	2	4	0
Total UK % offering	22%	31%	50%	43%	45%	21%	38%	61%	25%	43%	43%	46%	29%	31%	45%	37%	57%	11%
No. offering	23	31	47	52	55	26	46	75	30	53	52	56	35	38	55	45	69	14

Table 4.4 Pupils served

English counties	LEA Nursery & Primary		LEA Secondary		Special & PRU		Total LEA eligible		Other institutions (No. served)		
	No.	% s'vd	No.	% s'vd	No.	% s'vd	No.	% s'vd	Indep. Sch.	External	Other Inst's
Bedfordshire	25,572	85%	37,703	51%	971	100%	64,246	65%			
Buckinghamshire	38,411	n/k	35,176	n/k	1,014	n/k	74,601	n/k	n/k		§
Cambridgeshire		(27,528)		(10,732)		(714)		(38,974)	0		258
Cheshire	80,878	n/k	70,442	n/k	1,647	n/k	152,967	0%	n/k		
Cornwall	37,975	100%	33,280	26%	370	100%	71,625	65%	§		
Cumbria	39,635	n/k	35,491	n/k	615	n/k	75,741	n/k	n/k		
Derbyshire	85,146	53%	66,639	48%	1,086	66%	152,871	51%	0	n/a	n/k
Devon ^(e)	62,459	83%	52,755	84%	1,062 ^(f)	79%	116,276	84%	324		
Dorset	45,029	69%	49,938	86%	1,254	43%	96,221	78%	n/k	n/a	n/k
Durham											
East Sussex	53,479	60%	40,718	41%	1,398	72%	95,595	52%			
Essex	n/k	n/k					n/k				
Gloucestershire	45,214	64%	38,321	86%	896	67%	84,431	74%	n/k		§
Hampshire	98,029	98%	70,988	98%	2,180	94%	171,197	98%			
Hertfordshire	92,367	53%	79,239	32%			171,606	43%			
Kent											§
Lancashire	95,331	98%	75,151	§	2,507	100%	97,838	98%	§	838	
Leicestershire	77,825	67%	65,811	90%	539	71%	144,175	77%	306		
Lincolnshire	52,636	24%	47,911	8%	1,653	15%	102,200	16%	n/k	n/a	§
Norfolk	66,267	69%	46,540	100%	949	86%	113,756	82%	n/a		n/a
North Yorkshire	58,537	58%	52,528	54%	1,085	44%	112,150	56%	n/a		
Northamptonshire											
Northumberland	18,462	75%	30,399	82%	447	85%	49,308	79%	§	504	n/k
Nottinghamshire	82,031	80%	69,798	80%	1,430	80%	153,259	80%	n/k	0	
Shropshire											
Somerset	38,909	n/k	31,071	n/k	491	n/k	70,471	n/k	n/k		n/k
Staffordshire	62,258	n/k	60,940	n/k	2,061	n/k	125,259	n/k	n/k		
Suffolk	44,573	77%	54,873	87%			99,446	83%			
Surrey	77,158	100%	59,386	100%	2,151	100%	138,695	100%	36,726		
Warwickshire											
West Sussex	57,830	100%	45,881	(g)	1,583	100%	105,294	56%			
Wiltshire	51,477	75%	37,006	0%	880	76%	89,363	44%	279	1,202	§
Worcestershire											
Total*	1,487,488	73%	1,287,985	64%	28,268	73%	2,728,590	63%	37,635	2,544	258
No. included	25	20	25	18	23	19	25	21	6	4	1

*Total percentages based on only those services providing both total number of pupils and numbers served.

Table 4.4 Pupils served

English unitaries	LEA Nursery & Primary		LEA Secondary		Special & PRU		Total LEA eligible		Other institutions (No. served)		
	No.	% s'vd	No.	% s'vd	No.	% s'vd	No.	% s'vd	Indep. Sch.	External	Other Inst's
Berkshire	69,053	76%	56,282	65%	1,181	80%	126,516	71%	n/k	20,409	
Blackburn with Darwen	xx										
Blackpool	xx										
Bristol											
East Riding of Yorkshire	25,234	76%	23,721	25%	214	100%	49,169	51%	n/a	105	
Herefordshire	13,297	100%	10,432	100%	239	100%	23,968	100%	n/a	n/a	§
Isle of Wight	6,864	80%	12,170	32%	200	100%	19,234	50%	§	§	
Kingston-upon-Hull											
Luton	xx										
Milton Keynes	21,130	90%	15,105	0%	556	90%	36,791	53%	0	110	§
North East Lincolnshire	xx										
North Lincolnshire	xx										
Plymouth	19,001	92%	18,922	92%	755	97%	38,678	92%			
Portsmouth	13,869	100%	9,892	100%	462	100%	24,223	100%	800	1,360	
Redcar & Cleveland (c)	49,613	63%	34,685	70%	1,315	58%	85,613	66%	2,500	n/a	§
Southampton	15,988	99%	11,539	100%	541	88%	28,068	99%	§	0	
Total*	234,049	80%	192,748	62%	5,463	83%	432,260	72%	3,300	21,984	
<i>No. included</i>	9	9	9	9	9	9	9	9	3	5	
<hr/>											
Total England*	2,609,156	73%	2,004,097	64%	51,109	77%	4,557,083	60%	44,786	32,772	670
<i>No. included</i>	65	57	62	49	60	54	65	61	18	17	3
<hr/>											
Wales	LEA Nursery & Primary		LEA Secondary		Special & PRU		Total LEA eligible		Other institutions (No. served)		
	No.	% s'vd	No.	% s'vd	No.	% s'vd	No.	% s'vd	Indep. Sch.	External	Other Inst's
Caerphilly	21,893		17,856		205		39,954		§	30	
Carmarthenshire	15,014	100%	12,058	100%	170	100%	27,242	100%	§		
Ceredigion	4,944						4,944				
Gwynedd	10,138	100%	7,973	100%	140	100%	18,251	100%	§	0	
Isle of Anglesey	xx										
Monmouthshire	xx										
Neath Pt Tal./Swan.	xx										
NE Wales	44,219	98%	33,689	85%	1,118	100%	79,026	93%	316		
Pembrokeshire	9,821	24%		§			9,821	24%	§	§	
Powys	10,576	100%	9,244	§	231	100%	10,807	100%	§		
Rhondda Cynon Taff	22,019	37%	18,926	4%	523	33%	41,468	22%	§	§	
Total*	138,624	80%	99,746	68%	2,387	84%	231,513	76%	316	30	
<i>No. included</i>	8	6	6	4	6	5	8	6	1	2	

*Total percentages based on only those services providing both total number of pupils and numbers served.

Table 4.4 Pupils served

Scotland	LEA Nursery & Primary		LEA Secondary		Special & PRU		Total LEA eligible		Other institutions (No. served)		
	No.	% s'vd	No.	% s'vd	No.	% s'vd	No.	% s'vd	Indep. Sch.	External	Other Inst's
Aberdeen	12,815	100%	10,456	100%	605	100%	23,876	100%			
Aberdeenshire	22,800	n/k	16,000	n/k	n/k	n/k	38,800	n/k			
Angus	10,474	100%	7,127	100%	in LEA		17,601	100%	§		
Clackmannanshire	4,916	100%	3,041	100%	31	100%	7,988	100%	1,230		n/a
Dumfries & Galloway	12,799		9,590		28		22,417		§		
Dundee	11,399	100%	8,433	100%	119	100%	19,951	100%	§	n/a	§
East Ayrshire	12,573		8,257		189		21,019				
East Dunbartonshire	9,100		8,348		160		17,608		§		
East Lothian	9,664	100%	6,035	100%	n/k	all	15,699	100%	§		
East Renfrewshire	10,143	94%	7,695	100%	45	100%	17,883	96%			
Edinburgh	28,570		19,970		729		49,269				
Falkirk	13,999	100%	8,959	100%	370	100%	23,328	100%	§		
Fife	28,267	99%	22,419	100%	159	19%	50,845	99%	nk	0	
Glasgow	47,542	100%	28,690	100%	1,889	100%	78,121	100%	0		
Highland	16,507	100%	14,918	100%	in LEA		31,425	100%	§		
Inverclyde	xx										
Midlothian											
Moray	xx										
North Ayrshire	12,641	100%	9,000	100%	175	100%	21,816	100%	§		
North Lanarkshire											
Perth & Kinross	10,309	100%	8,024	100%	56	100%	18,389	100%			
Renfrewshire	13,608	100%	11,507	100%	299	100%	25,414	100%	§	n/a	§
Scottish Borders	9,974	(h) 100%	6,926	100%	0		16,900	100%	§		§
Stirling	9,338	100%	6,024	100%	30	100%	15,392	100%	§	0	§
West Dunbartonshire	7,400	100%	5,976		147	100%	13,523	56%			
West Lothian	17,694	100%	10,927	100%	n/a	n/a	28,621	100%	§	0	
Com. Nan Eilean Siar	2,130	100%	1,886	100%	15	100%	4,031	100%	8		
Orkney Islands	2,097	100%	1,338	100%			3,435	100%	§		76
Shetland Islands									§		
Total*	336,759	100%	241,546	100%	5,046	97%	583,351	98%	1,238	0	76
No. included	24	19	24	18	18	13	24	19	3	3	1
<hr/>											
Northern Ireland	LEA Nursery & Primary		LEA Secondary		Special & PRU		Total LEA eligible		Other institutions (No. served)		
	No.	% s'vd	No.	% s'vd	No.	% s'vd	No.	% s'vd	Indep. Sch.	External	Other Inst's
Belfast	25,962	100%	31,141	100%	1,248	100%	58,351	100%	1,306		
North Eastern (i)	39,741	100%	33,000	100%	1,010	100%	73,751	100%			
South Eastern	37,437	100%	26,484	100%	1,199	100%	65,120	100%			
Southern	39,791	100%	35,684	100%			75,475	100%	§		
Western	33,070		27,593		943		61,606				(j)
Total*	176,001	100%	153,902	100%	4,400	100%	334,303	100%	1,306		
No. included	5	4	5	4	4	3	5	4	1		
<hr/>											
Total UK*	3,260,540	77%	2,499,291	70%	62,942	81%	5,706,250	66%	47,646	32,802	746
No. included	102	86	97	75	88	75	102	90	23	22	4

*Total percentages based on only those services providing both total number of pupils and numbers served.

Table 4.5 Schools served

London	LEA Nursery & Primary				LEA Secondary				Special & PRU			
	No.	% any	% loans	% advice	No.	% any	% loans	% advice	No.	% any	% loans	% advice
Inner London												
Camden ^(a)	48	96%	96%	19%	9	§	§	§	8	100%	100%	13%
Greenwich		(54)	(54)	(10)						(2)	(2)	
Islington	48	100%	88%	100%	9	100%	67%	100%	8	100%	100%	100%
Kensington & Chelsea	30	60%	60%	60%	4	50%	50%	50%	3	100%	100%	100%
Southwark	xx											
Tower Hamlets	75	97%	97%	97%	16	75%	75%	75%	8	75%	75%	75%
Wandsworth	58				10				13			
Westminster						§	§	§				
Outer London												
Barking & Dagenham	xx					§	§	§	xx			
Barnet	89	71%	71%		21	29%	29%	29%	4	75%	75%	0%
Enfield	67	60%			17	§	§	§	8	38%		
Haringey	66	65%	65%	11%	10	100%	60%	n/a	5	60%	60%	0%
Harrow	55	89%	82%	89%	10	70%	30%	80%	4	75% ^(b)	75%	75%
Havering	64	100%	28%	20%	18	83%	67%	83%	6	50%	33%	33%
Hillingdon	67	99%	99%	10%	17	100%	100%	76%	7	71%	71%	14%
Hounslow	60	90%	90%	90%	14	100%	100%	100%	6	50%	50%	50%
Merton	43	60%	60%	n/a	8	§	§	§	4	50%	50%	n/a
Newham	xx											
Redbridge	51	86%	86%	n/k	17	47%	47%	100%		300%	300%	300%
Richmond upon Thames	41	51%	51%	51%	8	100%	100%	100%	3	100%	100%	100%
Sutton	43	47%	47%	47%	14	§	§	§	3	§	§	§
Total*	905	80%	74%	53%	202	75%	65%	78%	90	72%	74%	48%
No. included	16	16	15	12	16	11	11	10	15	15	14	12

*Total percentages based on only those services providing both total number of schools and numbers served.

Key to all tables

- § Service not offered to these types of school
 (n) Figures in brackets in percentage columns are actual numbers of schools served

Notes for all pages

- (a) Advisory includes only schools visited by SLS for work on collections
 (b) Support for special schools, not PRUs
 (c) Included in Nursery & Primary
 (d) Subscribing schools only - excludes PAYU. Advisory includes only on-site visits
 (e) Includes 1 school 7-16 years
 (f) Includes 1 hospital school
 (g) Private nursery partnerships who borrow nursery collections
 (h) Early years groups
 (i) Private/voluntary nurseries
 (j) Partnership nurseries
 (k) Playgroups receive a limited service

Table 4.5 Schools served

Total LEA schools			Independent Schools			Other Inst'ns			External	London	
No.	% any	% loans	% advice	Total served	% loans	% advice	Total served	% loans	% advice		No served
Inner London											
65	83%	83%	15%	2	100%	0%	1	100%	0%		Camden
<i>n/k</i>	(56)	(56)	(10)								Greenwich
65	100%	86%	225%							42	Islington
37	62%	62%	62%	1	100%	100%	2	100%	100%	2	Kensington & Chelsea
XX											
99	92%	92%	92%	1	100%	100%	5	100%	100%	13	Tower Hamlets
81							13			10	Wandsworth
											Westminster
Outer London											
XX											
114	63%	63%	5%	6	100%	17%	4	100%	0%		Barking & Dagenham
92	47%			1			§	§	§		Barnet
											Enfield
81	69%	64%	9%	§	§	§	<i>n/k</i>	<i>n/k</i>	<i>n/a</i>		Haringey
69	86%	74%	87%	§	§	§	§	§	§		Harrow
88	93%	36%	34%	2	100%	50%				1	Havering
91	97%	97%	23%	1	100%						Hillingdon
80	89%	89%	89%	2	100%	0%				1	Hounslow
55	51%	51%		0							Merton
XX											
68	81%	81%	29%	6	100%	100%	2	100%	<i>n/a</i>	6	Newham
52	62%	62%	62%	8	100%	100%	§	§	§		Redbridge
60	33%	33%	33%								Richmond upon Thames
											Sutton
1,197	75%	71%	55%	30	100%	64%	27	100%	58%	75	Total*
16	16	15	14	11	9	8	6	5	4	7	<i>No. included</i>

Table 4.5 Schools served

Metropolitan districts	LEA Nursery & Primary				LEA Secondary				Special & PRU			
	No.	% any	% loans	% advice	No.	% any	% loans	% advice	No.	% any	% loans	% advice
Bolton	103	99%	99%	99%	16	63%	63%	63%	6	50%	50%	50%
Bury	64	100%			14	64%			4	100%		
Salford	xx											
Stockport	110	86%	86%	86%	14	93%	93%	93%	8	88%	88%	88%
Tameside	76	100%		100%	18	94%		94%	8	100%		100%
Trafford	xx											
Wigan	xx											
Knowsley	59	71%	71%	n/k	11	64%	45%	64%	7	86%	86%	n/k
St Helens	56	100%	100%	63%	11	91%	82%	82%	4	100%	100%	25%
Wirral	xx											
Doncaster	103	90%	90%	34%	17	65%	65%	41%	7	57%	57%	29%
Rotherham	104	99%	88%	33%	16	50%	44%	31%	7	100%	57%	
Sheffield	141	100%	100%	100%	27	85%	85%	85%	9	100%	100%	100%
Gateshead	76	86%	86%	63%	10	70%	70%	40%	9	56%	56%	33%
North Tyneside	61	100%	93%		11	100%	55%		10	100%	100%	
South Tyneside	xx											
Sunderland	93	100%	100%	100%	18	100%	89%	100%	7	100%	71%	100%
Birmingham	353	53%	45%	15%	76	59%	36%	39%	38	63%	63%	5%
Coventry	87	83%	78%	83%	19	95%	95%	95%	11	91%	91%	91%
Dudley	82	100%			22	27%			9	89%		
Sandwell	97	74%	58%	31%	18	33%	11%	22%	8	63%	63%	13%
Solihull	67	87%	52%	75%	13	69%	62%	15%	5	60%	60%	20%
Walsall	101	100%	100%	100%	20	55%	20%	55%	10	70%	70%	70%
Wolverhampton	94	95%	95%	95%	18	89%	89%	89%	11	100%	100%	100%
Bradford	xx											
Calderdale	86	58%	58%	58%	15	13%		13%	3	100%	100%	100%
Kirklees	xx											
Leeds	226	93%	93%	23%	41	78%	46%	71%	10	40%	40%	20%
Wakefield	127	91%	90%	1%	18	83%	72%	11%	6	100%	100%	100%
Total*	2,366	86%	80%	55%	443	69%	57%	57%	197	79%	74%	52%
No. included	22	20	18	17	22	20	17	18	22	20	18	16

*Total percentages based on only those services providing both total number of schools and numbers served.

Table 4.5 Schools served

Total schools				Independent Schools			Other Inst'ns			External	Metropolitan districts
No.	% any	% loans	% advice	No.	% loans	% advice	Total served	% loans	% advice	No served	
125	92%	92%	92%	0							Bolton
82	94%			§	§	§	§	§	§		Bury
xx				§	§	§	xx				Salford
132	87%	87%	87%	6	100%	100%	8	100%	100%	0	Stockport
102	99%		99%	§	§	§				6	Tameside
xx				xx							Trafford
xx				xx							Wigan
77	71%	69%	n/k	§	§	§	§	§	§	8	Knowsley
71	99%	97%	63%	1	0%	0%	§	§	§		St Helens
xx				xx							Wirral
127	85%	85%	35%	§	§	§				0	Doncaster
127	93%	81%	31%							1	Rotherham
177	98%	98%	98%	2	50%	100%				1	Sheffield
95	81%	81%	58%	§	§	§					Gateshead
82	100%	89%		2	100%		36	100%		2	North Tyneside
xx				§	§	§	xx				South Tyneside
118	100%	97%	100%	1	100%	n/a					Sunderland
467	55%	45%	18%	4	50%	75%	5	0%	100%	0	Birmingham
117	85%	82%	85%								Coventry
113	85%										Dudley
123	67%	51%	28%	0	§	§	§	§	§		Sandwell
85	82%	54%	62%	3	100%	0%	19	100%	0%	22	Solihull
131	91%	85%	91%	0			34	100%			Walsall
123	94%	94%	94%	2	100%	100%				1	Wolverhampton
xx				xx							Bradford
104	54%	52%	54%	1	100%	100%					Calderdale
xx				xx							Kirklees
277	89%	84%	30%	2	50%	100%	§	§	§		Leeds
151	90%	88%	6%	1	0%	100%				0	Wakefield
3,006	83%	76%	55%	25	76%	77%	102	95%	41%	41	Total*
22	20	18	17	14	11	9	5	5	3	11	No. included

Table 4.5 Schools served

English counties	LEA Nursery & Primary				LEA Secondary				Special & PRU			
	No.	% any	% loans	% advice	No.	% any	% loans	% advice	No.	% any	% loans	% advice
Bedfordshire	153	87%	87%	25%	57	56%	56%	18%	11	100%	100%	18%
Buckinghamshire	187	56%	55%	11%	34	76%	68%	38%	18	39%	39%	6%
Cambridgeshire	266	58%	49%	32%	45	24%	24%	24%	19	37%	32%	21%
Cheshire	410	94%	94%	n/k	65	86%	86%	n/k	21	(c)		
Cornwall	242	100%	100%	100%	30	33%	7%	33%	4	100%	100%	100%
Cumbria	288	98%	98%	71%	41	93%	93%	93%	9	78%	78%	78%
Derbyshire	452	54%	49%	20%	60	52%	50%	22%	24	79%	67%	38%
Devon ^(d)	353	83%	83%	39%	45	82%	82%	60%	22	73%	73%	27%
Dorset	194	69%	64%	53%	52	90%	77%	65%	16	44%	31%	25%
Durham	280	90%	90%		43	42%	42%		14	71%	71%	
East Sussex	212	64%	64%		35	66%	40%		18	72%	72%	
Essex	474	90%	90%	n/k	80	19%	19%		20	90%	90%	
Gloucestershire	252	69%	66%	18%	42	83%	69%	12%	15	53%	53%	20%
Hampshire	436	98%	98%	98%	71	99%	96%	96%	35	94%	94%	94%
Hertfordshire	443	57%	57%	46%	77	62%	27%	25%	26	35%	35%	23%
Kent	477	32%	15%	8%	105	41%	6%	1%	60	10%	8%	2%
Lancashire	512	97%	97%	43%	88	§	§	§	47	100%	100%	n/k
Leicestershire	330	75%	49%	73%	73	100%	86%	100%	19	79%	53%	68%
Lincolnshire	293	36%	36%	n/a	63	8%	8%	n/a	25	20%	20%	n/a
Norfolk	384	80%	80%	80%	52	100%	n/a	100%	16	69%	56%	63%
North Yorkshire	387	87%			58	62%			19	84%		
Northamptonshire	270	91%	91%	91%	32	97%	97%	91%	13	77%	77%	62%
Northumberland	138	81%	81%	62%	59	86%	86%	51%	9	78%	78%	56%
Nottinghamshire	412	78%	76%	11%	65	94%	91%	65%	18	72%	72%	6%
Shropshire	205	97%	97%	97%	35	97%	91%	91%	6	100%	100%	100%
Somerset	222	85%	77%	n/k	39	77%	51%	n/k	16	56%	50%	n/k
Staffordshire	312	100%	100%		68	53%	51%	1%	29	83%	83%	
Suffolk	258	72%	71%	69%	78	87%	87%	87%	22	91%	91%	91%
Surrey	323	100%	§	100%	53 ^(e)	100%	§	100%	36 ^(f)	100%	§	100%
Warwickshire	204	55%	45%	45%	38	58%	58%	76%	10	40%	40%	40%
West Sussex	246	100%	100%	100%	40	100%	8%	70%	17	100%	100%	100%
Wiltshire	279	72%	72%	5%	39	0%	0%	0%	12	67%	67%	0%
Worcestershire	193	58%			62	34%			22	82%		
Total*	10,087	78%	74%	52%	1,824	66%	55%	53%	668	68%	62%	46%
No. included	33	29	26	21	33	28	24	21	33	29	26	20

*Total percentages based on only those services providing both total number of schools and numbers served.

Table 4.5 Schools served

Total schools				Independent Schools			Other Inst'ns			External	English counties
No.	% any	% loans	% advice	No.	% loans	% advice	Total served	% loans	% advice	No served	
221	80%	80%	23%	5	100%		6	100%			Bedfordshire
239	58%	55%	15%	7	57%	14%	§	§	§	7	Buckinghamshire
330	52%	45%	30%	0			22	100%	0%		Cambridgeshire
496	89%	89%		4	100%	n/k					Cheshire
276	92%	89%	92%		§	§				0	Cornwall
338	97%	97%	74%	3	100%	100%					Cumbria
536	55%	50%	n/a	0			3	100%	67%		Derbyshire
420	82%	82%	40%	4	100%	0%					Devon
262	71%	65%	53%	23	48%	70%	94	100%	0%		Dorset
337	83%	83%		0				200%			Durham
265	65%	61%		2	50%					0	East Sussex
574	80%	80%		12	83%		2			29	Essex
309	70%	66%	17%	1	100%	0%	4	75%	25%	0	Gloucestershire
542	98%	98%	98%	1	100%	100%				2	Hampshire
546	57%	52%	42%	11	100%	45%				1	Hertfordshire
642	31%	13%	6%	14	21%	14%				0	Kent
647	84%	84%	34%	§	§	§				6	Lancashire
422	80%	56%	78%	4	125%	100%					Leicestershire
381	30%	30%	n/a	3	100%	n/a	§	§	§		Lincolnshire
452	82%	70%	82%				0			0	Norfolk
464	84%			2							North Yorkshire
315	91%	91%	90%	3	100%	100%				2	Northamptonshire
206	83%	83%	59%	§	§	§	25	100%	n/a	1	Northumberland
495	80%	78%	18%	11	100%	0%	6	100%	0%	7	Nottinghamshire
246	97%	96%	96%	11	100%	9%	69	100%	29%		Shropshire
277	82%	72%	n/k	10	0%	20%	21	0%	0%		Somerset
409	91%	91%	0%	31	100%					1	Staffordshire
358	76%	76%	75%		100%						Suffolk
412	100%	§	100%	n/k	§	(121)					Surrey
252	55%	46%	49%	5	60%	100%	§	§	§		Warwickshire
303	100%	87%	96%	3	100%	33%					West Sussex
330	64%	64%	4%	2	100%	0%	17	100%	0%	4	Wiltshire
277	54%			3			1				Worcestershire
12,579	75%	70%	51%	175	76%	39%	270	92%	10%	60	Total*
33	29	26	21	27	20	16	13	9	7	15	No. included

Table 4.5 Schools served

English unitaries	LEA Nursery & Primary				LEA Secondary				Special & PRU			
	No.	% any	% loans	% advice	No.	% any	% loans	% advice	No.	% any	% loans	% advice
Berkshire	228	84%	77%	84%	47	89%	89%	89%	25	92%	24%	32%
Blackburn with Darwen	xx					§	§	§		0%	0%	0%
Blackpool	xx											
Bristol	132	48%	32%	17%	18	56%	28%	33%	14	29%	7%	14%
East Riding of Yorkshire	136	82%	80%		17	88%	24%	88%	3	100%	100%	0%
Herefordshire	83	100%	100%	100%	14	100%	100%	100%	7	100%	100%	100%
Isle of Wight	46	87%	87%	87%	21	57%	57%	57%	2	100%	100%	100%
Kingston-upon-Hull	81	96%	96%	96%	16	81%	81%	81%	11	100%	100%	100%
Luton	xx											
Milton Keynes	93	85%	85%	85%	12	0%	0%	0%	10	60%	60%	60%
North East Lincolnshire	xx											
North Lincolnshire	xx											
Plymouth	78	95%	95%	95%	17	94%	94%	94%	11	91%	91%	91%
Portsmouth	54	100%	100%	100%	10	100%	100%	100%	9	100%	100%	100%
Redcar & Cleveland	184	64%	24%	64%	37	70%	32%	70%	12	58%	25%	58%
Southampton	64	98%	98%	98%	14	100%	100%	450%	8	75%	75%	75%
Total*	1,179	81%	72%	77%	223	77%	64%	97%	112	79%	57%	61%
No. included	11	11	11	10	11	11	11	11	11	12	12	12
Total England*	14,537	79%	75%	55%	2,692	68%	57%	60%	1,067	72%	65%	49%
No. included	82	76	70	60	82	70	63	60	81	76	70	60

Wales	LEA Nursery & Primary				LEA Secondary				Special & PRU			
	No.	% any	% loans	% advice	No.	% any	% loans	% advice	No.	% any	% loans	% advice
Caerphilly	109				21				4			
Carmarthenshire	127	100%	100%	100%	15	100%	100%	100%	3	100%	100%	100%
Ceredigion	76											
Gwynedd	106	100%	100%	38%	14	100%	100%	43%	6	100%	100%	0%
Isle of Anglesey	xx											
Monmouthshire	xx											
Neath Pt Tal./Swan.	xx											
NE Wales	270	99%	99%	99%	36	89%	89%	89%	23	100%	100%	100%
Pembrokeshire	69	41%	41%	41%	8	§	§	§	2	0%	0%	0%
Powys	107	100%	100%	100%	13	§	§	§	4	100%	100%	100%
Rhondda Cynon Taff	132	38%	38%	1%	19	§	§	§	6	33%	17%	33%
Total*	996	84%	84%	70%	126	94%	94%	82%	48	86%	84%	73%
No. included	8	6	6	6	7	3	3	3	7	6	6	6

*Total percentages based on only those services providing both total number of schools and numbers served.

Table 4.5 Schools served

Total schools				Independent			Other Inst'ns			External	English unitaries
No.	% any	% loans	% advice	No.	% loans	% advice	Total served	% loans	% advice	No served	
300	85%	75%	80%	n/a	n/a	n/a				27	Berkshire Blackburn with Darwen Blackpool Bristol
	0%	0%	0%	§	§	§	§	§	§		
164	47%	29%	19%	9	78%	11%	6	0%	67%	90	East Riding of Yorkshire
156	83%	74%	10%	0						0	Herefordshire
104	100%	100%	100%	2	100%	n/a	n/a	n/a	n/a		Isle of Wight
69	78%	78%	78%	§	§	§	§	§	§		Kingston upon Hull
108	94%	94%	94%	§	§	§				7	Luton Milton Keynes
115	74%	74%	74%	0			§	§	§	0	North East Lincolnshire North Lincolnshire
106	94%	94%	94%								Plymouth
73	100%	100%	100%	2	50%	100%				73	Portsmouth
233	64%	26%	64%	3	0%	100%	n/a	n/a	n/a		Redcar & Cleveland
86	97%	97%	153%	§	§	§	8	100%	100%		Southampton
1,514	80%	69%	72%	16	63%	43%	14	57%	86%	197	Total*
11	12	12	12	6	4	3	2	2	2	6	No. included
18,296	77%	71%	55%	246	78%	48%	413	92%	19%	373	Total England*
82	77	71	64	58	44	36	26	21	16	39	No. included

Total schools				Independent Schools			Other Inst'ns			External	Wales
No.	% any	% loans	% advice	No.	% loans	% advice	Total served	% loans	% advice	No served	
134				§	§	§	§	§	§	1	Caerphilly
145	100%	100%	100%	§	§	§					Carmarthenshire Ceredigion
76											
126	100%	100%	37%	§	§	§				0	Gwynedd Isle of Anglesey Monm'th/N'port/Torf. Neath Pt Tal./Swan.
329	98%	98%	98%	4	100%	100%	2	100%	0%		NE Wales
79	35%	35%	35%	§	§	§	§	§	§		Pembrokeshire
124	90%	90%	90%	§	§	§					Powys
157	34%	32%	3%	§	§	§	§	§	§	0	Rhondda Cynon Taff
1,170	82%	81%	68%	4	100%	100%				1	Total*
8	6	6	6	1	1	1				3	No. included

Table 4.6 Schools library service stock at 31.3.06

London	Total stock		Additions			Total loans		
	Total	per pupil served	Total	per pupil served	as % of stock	Total	per pupil served	as % of stock
Inner London								
Camden	101,291	8.6	6,371	0.54	6%	55,112	4.7	54%
Greenwich	81,259					50,480		62%
Islington	187,972	10.5	7,415	0.41	4%			
Kensington & Chelsea	51,000							
Southwark	xx							
Tower Hamlets	225,384	5.9	9,939	0.26	4%	116,776	3.1	52%
Wandsworth	162,669	7.9	6,696	0.32	4%			
Westminster	74,123		3,690		5%	46,192		62%
Outer London								
Barking & Dagenham	xx							
Barnet	64,712	2.7	5,522	0.23	9%	61,862	2.6	96%
Enfield	40,751	2.9	3,756	0.27	9%	49,963	3.6	123%
Haringey	39,500	2.5	3,080	0.19	8%	<i>n/k</i>		
Harrow	36,298	1.7	2,110	0.10	6%	25,120	1.2	69%
Havering	16,900	0.5	1,430	0.04	8%	10,491	0.3	62%
Hillingdon	145,751	5.0	9,394	0.32	6%	101,263	3.5	69%
Hounslow	38,338	1.1	6,053	0.17	16%	50,942	1.4	133%
Merton	28,892	3.3	625	0.07	2%	25,044	2.9	87%
Newham	xx							
Redbridge	110,955	3.5	8,344	0.26	8%	126,381	4.0	114%
Richmond upon Thames	30,082	2.4	1,503	0.12	5%	35,878	2.9	119%
Sutton	59,269	8.7	3,390	0.50	6%	61,860	9.1	104%
Total	1,495,146	4.0	79,318	0.2	6%	817,364	2.7	78%
No. included	18	15	16	15	16	14	12	14

Notes

Stock figures in italics are estimated

- (a) Includes 17,730 loans in support of reader development sessions
- (b) Books only
- (c) Includes books, AV items, pictures
- (d) Principally books & new AV masters
- (e) Due to technical problems with library management system
- (f) Teachers may also borrow from the PLS - 35,937 items available
- (g) Before 31 March 2006, all project boxes, story bags and large book collections were distributed to educational establishments within Renfrewshire Council.
- (h) Included in SEELB following amalgamation of services
- (i) Includes 15,582 Teachers' collection, audiovisual and staff issues

Table 4.6 Schools library service stock at 31.3.06

English counties	Total stock		Additions			Total loans		
	Total	per pupil served	Total	per pupil served	as % of stock	Total	per pupil served	as % of stock
Bedfordshire	211,543	5.1	19,585	0.47	9%	115,270	2.8	54%
Buckinghamshire	143,139		5,802		4%	36,612		26%
Cambridgeshire	186,390	4.8	4,015	0.10	2%	149,030	3.8	80%
Cheshire	768,177		77,586		10%	560,138		73%
Cornwall	<i>n/k</i>		49,097	1.05		127,704	2.7	
Cumbria	266,665		31,732		12%	243,616		91%
Derbyshire	73,349	0.9	5,669	0.07	8%	45,519	0.6	62%
Devon	451,447 ^(b)	4.6	70,689 ^(b)	0.72	16%	381,657	3.9	85%
Dorset	288,557	3.9	15,641	0.21	5%	103,847	1.4	36%
Durham	218,633		27,027		12%	215,767		99%
East Sussex	242,666	4.9	13,342	0.27	5%	180,107	3.6	74%
Essex	<i>n/a</i>		71,500			329,771		
Gloucestershire	122,791	2.0	4,680	0.07	4%	71,200	1.1	58%
Hampshire	555,769	3.3	<i>n/a</i>					
Hertfordshire	714,000	9.6	36,900	0.50	5%	173,442	2.3	24%
Kent	27,705		505		2%	13,480		49%
Lancashire	414,438	4.3	46,488	0.48	11%	223,724	2.3	54%
Leicestershire	355,274	3.2	43,302	0.39	12%	233,728	2.1	66%
Lincolnshire	124,151	7.4	2,338	0.14	2%	45,130	2.7	36%
Norfolk	175,600	1.9	22,850	0.25	13%	215,346	2.3	123%
North Yorkshire	186,453	2.9	10,185	0.16	5%	177,033	2.8	95%
Northamptonshire	504,100		26,108		5%	487,513		97%
Northumberland	306,364	7.7	39,792	1.00	13%	138,759	3.5	45%
Nottinghamshire	347,380	2.8	32,895	0.27	9%	378,516	3.1	109%
Shropshire	344,908		20,585		6%	161,172		47%
Somerset	<i>n/k</i>		11,742			271,149		
Staffordshire	<i>n/k</i>		32,622			123,780		
Suffolk	247,786	3.0	10,968	0.13	4%	215,693	2.6	87%
Surrey	§	§	§	§	§	§	§	§
Warwickshire								
West Sussex	225,547	3.8	22,622	0.38	10%	148,359	2.5	66%
Wiltshire	256,750 ^(c)	6.3	13,651 ^(d)	0.33	5%	382,338	9.3	149%
Worcestershire	158,433		14,077		9%	145,124		92%
Total	7,918,015	3.9	783,995	0.4	8%	6,094,524	2.7	71%
<i>No. included</i>	<i>27</i>	<i>19</i>	<i>30</i>	<i>19</i>	<i>26</i>	<i>30</i>	<i>19</i>	<i>26</i>

Table 4.6 Schools library service stock at 31.3.06

English unitaries	Total stock		Additions			Total loans		
	Total	per pupil served	Total	per pupil served	as % of stock	Total	per pupil served	as % of stock
Berkshire			24,795	0.22		127,956	1.2	
Blackburn with Darwen	XX							
Blackpool	XX							
Bristol	77,960		n/k			34,962		45%
East Riding of Yorkshire	83,500	3.3	3,500	0.14	4%	104,880	4.1	126%
Herefordshire	87,950	3.7	8,950	0.37	10%	66,982	2.8	76%
Isle of Wight	72,874	7.6	3,442	0.36	5%	46,058	4.8	63%
Kingston upon Hull	130,519		2,470		2%			
Luton	XX							
Milton Keynes	107,294	5.5	8,880	0.45	8%	68,417	3.5	64%
North East Lincolnshire	XX							
North Lincolnshire	XX							
Plymouth	n/k ^(e)		31,926	0.90		110,897	3.1	
Portsmouth	94,149	3.6	10,340	0.39	11%			
Redcar & Cleveland	50,035	0.8	908	0.02	2%	20,925	0.4	42%
Southampton	96,088	3.4	n/k			21,362	0.8	22%
Total	800,369	3.1	95,211	0.3	6%	602,439	1.8	63%
No. included	9	7	9	8	7	9	8	7
<hr/>								
Total England	11,756,001	3.7	1,045,880	0.3	8%	8,562,223	2.5	72%
No. included	74	53	72	52	66	70	49	64

Wales	Total stock		Additions			Total loans		
	Total	per pupil served	Total	per pupil served	as % of stock	Total	per pupil served	as % of stock
Caerphilly	201,413		12,100		6%	198,287		98%
Carmarthenshire	317,463	11.7	5,382	0.20	2%	73,239	2.7	23%
Ceredigion	44,000		4,500		10%	23,590		54%
Gwynedd	86,963	4.8	6,584	0.36	8%	53,754	2.9	62%
Isle of Anglesey	XX							
Monmouthshire	XX							
Neath Pt Tal./Swan.	XX							
NE Wales	551,985	7.5	31,001	0.42	6%	237,300	3.2	43%
Pembrokeshire	45,734	19.2	530	0.22	1%	6,183	2.6	14%
Powys	50,329	4.7	7,809	0.72	16%	61,036	5.6	121%
Rhondda Cynon Taff	64,891	7.1	1,259	0.14	2%	6,347	0.7	10%
Total	1,362,778	7.9	69,165	0.4	5%	659,736	3.1	48%
No. included	8	6	8	6	8	8	6	8

Table 4.7 Project / bulk loans issued

London	Primary		Secondary		Special		Independent		Total *	
	Total	per pupil served	Total	per pupil served	Total	per pupil served	Total	per pupil served	Total	per pupil served
Inner London										
Camden	48,494	4.3	§	§	2,589	5.6	295	3.7	51,433	4.3
Greenwich									50,480	
Islington	72,544	5.9	5,542	1.1	2,730	6.3	210		92,082	5.1
Kensington & Chelsea										
Southwark	xx									
Tower Hamlets										
Wandsworth										
Westminster			§	§					46,192	
Outer London										
Barking & Dagenham	xx									
Barnet	53,948	3.1	1,119	0.2	888	4.2	5,116	6.6	61,862	2.6
Enfield	47,883	3.5	§	§	<i>in prim</i>		<i>in prim</i>		49,963 ^(a)	3.6
Haringey	<i>n/k</i>		<i>n/k</i>		<i>n/k</i>		§	§	<i>n/k</i>	
Harrow	24,910	1.6	60	0.0	150	0.8	§	§	25,120	1.2
Havering	9,327	0.5	165	0.0	194	0.2	805	2.7	10,491	0.3
Hillingdon	95,914	4.2	645	0.1	984	3.7	403		97,946	3.4
Hounslow									50,942	1.4
Merton	24,485	2.9	§	§					24,485	2.8
Newham	xx									
Redbridge										
Richmond upon Thames	25,892	6.0	1,888	0.3	2,848	31.3	4,988	6.2	35,878	2.9
Sutton			§	§			§	§		
Total	403,397	3.2	9,419	0.2	10,383	4.2	11,817	5.7	596,874	2.4
No. included	9	9	6	6	7	7	6	4	12	10

Notes

Per pupil issues based on pupils served in the relevant phase, if known.

* *N.B. Total figures include any non-school issues, so may not equal the sum of the other columns*

(a) Includes pre-selected collections of early years' resources delivered to pre-schools once per term

(b) Books only - excludes AV

(c) Estimated

(d) 4,003 other items were loaned in addition to project/bulk loans

Table 4.7 Project / bulk loans issued

English counties	Primary		Secondary		Special		Independent		Total	
	Total	per pupil served	Total	per pupil served	Total	per pupil served	Total	per pupil served	Total	per pupil served
Bedfordshire	50,145	2.3	26,772	1.4	5,053	5.2	940		84,686	2.0
Buckinghamshire	25,066		4,211		<i>n/k</i>		<i>n/k</i>		29,277	
Cambridgeshire	62,351	2.3	899	0.1	3,103	4.3	0		66,353	1.7
Cheshire					<i>n/k</i>		<i>n/k</i>		437,622	
Cornwall	71,920	1.9			320	0.9	§	§	72,240	1.5
Cumbria	47,110		3,870		1,690		330		55,500	
Derbyshire	<i>n/k</i>		<i>n/k</i>		<i>n/k</i>		<i>n/k</i>		45,519	0.6
Devon (b)	259,040	5.0	15,733	0.4	4,269	5.1	1,635	5.0	282,782	2.9
Dorset	51,325	1.6	9,200	0.2	150	0.3	1,175		67,025	0.9
Durham									160,847	
East Sussex	110,736	3.5	32,861	2.0	8,700	8.6	0		152,297	3.1
Essex	237,920		1,840		10,800		6,140		259,260	
Gloucestershire	30,715	1.1	1,076	0.0	1,031	1.7	0		33,847	0.5
Hampshire										
Hertfordshire	113,405	2.3	1,363	0.1	<i>n/k</i>		<i>n/k</i>		114,768	1.5
Kent										
Lancashire	127,331	1.4	§	§	6,215	2.5	§	§	134,490	1.4
Leicestershire	54,148	1.0	3,537	0.1	405	1.1	578	1.9	58,668	0.5
Lincolnshire									45,130	2.7
Norfolk	64,000	1.4	375	0.0	900	1.1	120		65,395	0.7
North Yorkshire	78,888	2.3	916	0.0	460	1.0	885		81,342	1.3
Northamptonshire	415,541		15,494		3,906		1,240		436,181	
Northumberland							§	§		
Nottinghamshire										
Shropshire	81,546		9,731		2,670		<i>n/k</i>		93,947	
Somerset	<i>n/k</i>		<i>n/k</i>		<i>n/k</i>		<i>n/k</i>		271,149	
Staffordshire	15,055		210		384		0		15,649	
Suffolk									87,360	1.1
Surrey	§	§	§	§	§	§	§	§	§	§
Warwickshire										
West Sussex	65,422	1.1			2,982	1.9	42		70,126	1.2
Wiltshire	<i>n/k</i>		0		<i>n/k</i>		<i>n/k</i>		380,540	9.3
Worcestershire									76,361	
Total	1,961,664	2.0	128,088	0.3	53,038	3.1	13,085	3.5	3,678,361	1.6
No. included	19	13	17	10	17	12	14	2	27	17

Table 4.7 Project / bulk loans issued

Scotland	Primary		Secondary		Special		Independent		Total	
	Total	per pupil served	Total	per pupil served	Total	per pupil served	Total	per pupil served	Total	per pupil served
Aberdeen									44,225	1.9
Aberdeenshire	87,729								87,729	
Angus							\$	\$	39,424	2.2
Clackmannanshire	6,827	1.4	n/a		n/a		\$	\$	6,827	0.7
Dumfries & Galloway	47,101						\$	\$	47,101	
Dundee	70,957	6.2	142	0.0	706	5.9	\$	\$	71,953	3.6
East Ayrshire									21,943	
East Dunbartonshire	22,138				441		\$	\$	30,885	
East Lothian	34,953	3.6					\$	\$	34,953	2.2
East Renfrewshire	5,214	0.5							5,214	0.3
Edinburgh	66,468								66,468	
Falkirk							\$	\$		
Fife	75,570	2.7	450	0.0	60	2.0	0		76,080	1.5
Glasgow							\$	\$	41,525	(d) 0.5
Highland							\$	\$		
Inverclyde	xx									
Midlothian										
Moray	xx									
North Ayrshire									61,248	2.8
North Lanarkshire							\$	\$		
Perth & Kinross	50,471	4.9	1,725	0.2					52,196	2.8
Renfrewshire							\$	\$		
Scottish Borders	38,707	3.9					\$	\$	38,707	2.3
Stirling							\$	\$		
West Dunbartonshire	30,000	4.1			1,500	10.2	\$	\$	31,500	4.2
West Lothian	14,384	0.8	150	0.0	200		\$	\$	14,734	0.5
Com. Nan Eilean Siar										
Orkney	5,117	2.4					\$	\$	5,117	1.5
Shetland							\$	\$		
Total	555,636	3.0	2,467	0.0	2,907	7.7	0		777,829	1.6
No. included	14	10	4	4	5	3	1	0	19	14
Northern Ireland										
Belfast	39,640	1.5	2,260	0.1	3,040	2.4			45,780	0.8
North Eastern	29,042	0.7	899	0.0	341	0.3			30,282	0.4
South Eastern	20,856	0.6	792	0.0	2,794	2.3	n/k		24,574	0.4
Southern							\$	\$		
Western										
Total	89,538	0.9	3,951	0.0	6,175	1.8	0		100,636	0.5
No. included	3	3	3	3	3	3	0	0	3	3
Total UK	3,622,490	2.2	172,008	0.2	82,721	3.0	31,826	5.2	6,532,046	1.6
No. included	64	49	44	35	44	35	28	6	88	64

Table 4.8 Extended / deposit collections

Special & PRU (cont.)		Independent					Total					London	
per pupil served	% changed	on loan	per pupil served	ex- changed	per pupil served	% changed	on loan	per pupil served	ex- changed	per pupil served	% changed		
0.5	20%						20,866	1.8	3,679	0.3	18%	Inner London	
:XX												Camden	
:XX												Islington	
:XX												Southwark	
:XX												Tower Hamlets	
:XX												Outer London	
:XX												Barking & Dagenham	
0.4	86%	0	\$	\$	\$	\$	15,777	0.5	n/a	n/a	0.1	21%	Haringey
:XX												Hillingdon	
:XX												Merton	
:XX												Newham	
:XX												Redbridge	
:XX												Sutton	
0.4	27%						37,202	0.8	7,555	0.2	20%	Total	
2	2	1	0	0	0	0	3	3	3	3	3	<i>No. included</i>	

Special & PRU (cont.)		Independent					Total					Metropolitan districts
per pupil served	% changed	on loan	per pupil served	ex- changed	per pupil served	% changed	on loan	per pupil served	ex- changed	per pupil served	% changed	
							19,820		19,820		100%	Bolton
:XX												Bury
:XX												Salford
:XX												Stockport
0.0		0		0			0	0.0	0	0.0		Knowsley
:XX												St Helens
:XX												Wirral
		\$	\$	\$	\$	\$	91,915	2.5	37,352	1.0	41%	Doncaster
0.7							500	0.0	21,325	0.6	4265%	Rotherham
:XX												Sheffield
:XX												South Tyneside
							78,440	1.7	13,130	0.3	17%	Sunderland
1.3		\$	\$	\$	\$	\$			45,898	1.2		Coventry
:XX												Sandwell
:XX												Solihull
0.0		n/k		n/k			n/k		n/k	0	0.0	Walsall
:XX												Bradford
:XX												Kirklees
:XX												Wakefield
1.0		0		0			190,675	1.5	139,079	0.8	48%	Total
4	0	1	0	2	0	0	5	4	8	6	4	<i>No. included</i>

Table 4.8 Extended / deposit collections

English counties	LEA Nursery & Primary					LEA Secondary					Special & PRU		
	on loan	per pupil served	ex-changed	per pupil served	% changed	on loan	per pupil served	ex-changed	per pupil served	% changed	on loan	per pupil served	ex-changed
Bedfordshire	329	0.0	18,388	0.8	5589%	2,447	0.1	8,859	0.5	362%	105	0.1	1,860
Buckinghamshire	<i>n/k</i>		5,271			<i>n/k</i>		2,064			<i>n/k</i>		<i>n/k</i>
Cambridgeshire	47,983	1.7	79,061	2.9	165%	0	0.0	0	0.0		1,398	2.0	3,616
Cheshire			108,481					14,035			<i>in primary</i>		
Cornwall	<i>n/k</i>		55,142	1.5									322
Cumbria	107,184		180,908		169%	19,508		7,008		36%	970		60
Devon	121,511	2.3	75,965	1.5	63%	19,835	0.4	19,835	0.4	100%	2,047	2.4	2,047
Dorset	64,772	2.1	25,603	0.8	40%	71,719	1.7	6,597	0.2	9%	999	1.9	419
Durham													
East Sussex			27,810	0.9				0	0.0				0
Essex			66,430					1,626					2,455
Gloucestershire	36,899	1.3	34,516	1.2	94%	3,044	0.1	1,379	0.0	45%	1,207	2.0	338
Hampshire	287,658	3.0	116,039	1.2	40%	124,677	1.8	19,416	0.3	16%	5,834	2.8	5,644
Hertfordshire	<i>n/a</i>		58,674	1.2		<i>n/a</i>					<i>n/k</i>		
Kent			11,712					499					400
Lancashire	219,135	2.3	82,434	0.9	38%	900		900		100%	0	0.0	4,532
Leicestershire	65,749	1.3	65,749	1.3	100%	105,315	1.8	105,315	1.8	100%	2,141	5.6	2,141
Lincolnshire													
Norfolk	114,600	2.5	148,000	3.2	129%	0	0.0	0	0.0		1,051	1.3	1,501
North Yorkshire	43,193	1.3	88,545	2.6	205%	16,779	0.6	5,546	0.2	33%	400	0.8	1,600
Northamptonshire	165,216		40,349		24%	84,060		9,924		12%	5,141		989
Northumberland													
Nottinghamshire													
Shropshire	70,101		61,088		87%	34,763		5,276		15%	1,276		861
Somerset													
Staffordshire	180,302		97,628		54%	26,034		4,056		16%	5,538		3,944
Suffolk													
Warwickshire													
West Sussex	123,773	2.1	75,289	1.3	61%						3,087	2.0	2,944
Wiltshire	800 ^(a)	0.0	1,798	0.0	225%	0		0			0	0.0	0
Worcestershire													
Total	1,649,205	1.9	1,524,880	1.4	72%	509,081	1.2	212,335	0.6	38%	31,194	2.0	35,673
No. included	16	12	23	15	16	15	9	20	10	12	16	12	20

Notes

- (a) Books only
 (b) Estimated figures
 (c) Includes book group, teacher lending & other loans for specific short term projects

Table 4.8 Extended / deposit collections

Special & PRU (cont.)		Independent					Total					English counties
per pupil served	% changed	on loan	per pupil served	ex- changed	per pupil served	% changed	on loan	per pupil served	ex- changed	per pupil served	% changed	
1.9	1771%	0		356			2,881	0.1	30,584	0.7	1062%	Bedfordshire
		<i>n/k</i>		<i>n/k</i>			64,408		7,335		11%	Buckinghamshire
5.1	259%	0		0			49,381	1.3	82,677	2.1	167%	Cambridgeshire
<i>in primary</i>				<i>n/k</i>			113,778		122,516		108%	Cheshire
0.9		§	§	§	§	§	<i>n/k</i>		55,464	1.2		Cornwall
	6%	0		40			127,962		188,116		147%	Cumbria
2.4	100%	1,182	3.6	571	1.8	48%	145,448	1.5	98,875	1.0	68%	Devon
0.8	42%	9,311		4,203		45%	148,338	2.0	36,822	0.5	25%	Dorset
									54,920			Durham
0.0				0					27,810	0.6		East Sussex
									70,511			Essex
0.6	28%	0		0			42,089	0.7	37,353	0.6	89%	Gloucestershire
2.7	97%	3,200		1,799		56%	421,369	2.5	142,898	0.9	34%	Hampshire
		<i>n/k</i>							58,674	0.8		Hertfordshire
				769					13,480			Kent
1.8		§	§	§	§	§	220,035	2.3	89,234	0.9	41%	Lancashire
5.6	100%	1,855	6.1	1,855	6.1	100%	175,060	1.6	175,060	1.6	100%	Leicestershire
												Lincolnshire
1.8	143%	225		450		200%	115,876	1.2	149,951	1.6	129%	Norfolk
3.4	400%	0		0			60,372	1.0	95,691	1.5	159%	North Yorkshire
	19%	456		70		15%	254,873		51,332		20%	Northamptonshire
		§	§	§	§	§						Northumberland
												Nottinghamshire
	67%	<i>n/k</i>		<i>n/k</i>			106,140		67,225		63%	Shropshire
												Somerset
	71%	1,946		2,503		129%	214,084		108,131		51%	Staffordshire
							126,894	1.5	128,333	1.6	101%	Suffolk
1.9	95%						126,860	2.1	78,233	1.3	62%	Warwickshire
0.0		0	0.0	0	0.0		800	0.0	1,798	0.0	225%	West Sussex
									68,763			Wiltshire
												Worcestershire
2.3	90%	18,175	4.8	12,616	3.9	63%	2,516,648	1.6	2,041,786	1.1	67%	Total
14	14	13	3	15	3	7	19	13	26	16	19	<i>No. included</i>

Table 4.8 Extended / deposit collections

English unitaries	LEA Nursery & Primary					LEA Secondary					Special & PRU		
	on loan	per pupil served	ex-changed	per pupil served	% changed	on loan	per pupil served	ex-changed	per pupil served	% changed	on loan	per pupil served	ex-changed
Berkshire	141,683	2.4	69,850	1.2	49%	65,432	1.4	8,805	0.2	13%	3,765	3.3	1,072
Blackburn w. Darwen	xx												
Blackpool	xx												
Bristol	xx												
E. Riding of Yorkshire	(b)												
Herefordshire	16,812	0.9	50,437	2.6	300%	3,000	0.5	443	0.1	15%	0	0.0	0
Isle of Wight	n/a		n/a			n/a		n/a			n/a		n/a
Kingston-upon-Hull	10,802	2.0	16,042	2.9	149%	9,520	2.4	1,500	0.4	16%	560	2.8	390
Luton	xx												
Milton Keynes	xx												
N. E. Lincolnshire	xx												
North Lincolnshire	xx												
Plymouth	37,207	2.1	15,815	0.9	43%	34,756	2.0	9,250	0.5	27%	2,396	3.3	1,073
Portsmouth	38,396	2.8	9,010	0.6	23%	21,496	1.9	5,022	0.4	23%	1,267	2.7	861
Southampton	46,407	2.9	15,418	1.0	33%	17,924	1.6	3,911	0.3	22%	1,284	2.7	922
Total	291,307	2.2	176,572	1.4	61%	152,128	1.6	28,931	0.3	19%	9,272	3.1	4,318
No. included	6	6	6	6	6	6	6	6	6	6	6	6	6

Total England	2,042,850	2.0	1,754,051	1.3	70%	683,949	1.2	261,139	0.5	34%	43,425	2.3	41,852
No. included	27	23	37	28	25	24	18	30	20	18	26	22	32

Wales	LEA Nursery & Primary					LEA Secondary					Special & PRU		
	on loan	per pupil served	ex-changed	per pupil served	% changed	on loan	per pupil served	ex-changed	per pupil served	% changed	on loan	per pupil served	ex-changed
Caerphilly	xx												
Carmarthenshire	xx												
Ceredigion	2,200		16,590		754%								
Gwynedd			31,412	3.1				5,500	0.7				
Monmouthshire	xx												
Neath Pt Tal./Swan.	xx												
NE Wales	xx												
Pembrokeshire			6,113	2.6		§	§	§	§	§			
Powys						§	§	§	§	§			
Rhondda Cynon Taff	0	0.0	0	0.0		§	§	§	§	§	0	0.0	0
Total	2,200		54,115		754%	0		5,500	0.7		0		0
No. included	2	1	4	3	1	0	0	1	1	0	1	1	1

Table 4.8 Extended / deposit collections

Special & PRU (cont.)		Independent					Total					English unitaries
per pupil served	% changed	on loan	per pupil served	ex- changed	per pupil served	% changed	on loan	per pupil served	ex- changed	per pupil served	% changed	
0.9	28%	4,304		731		17%	217,467	2.0	80,933	0.7	37%	Berkshire Blackburn w. Darwen Blackpool Bristol
0.0		0 n/a		0 n/a			19,812 n/a	0.8	50,880 n/a	2.0	257%	E. Riding of Yorkshire Herefordshire
2.0	70%	§ §	§ §	§ §	§ §	§ §	20,882	2.2	17,932	1.9	86%	Isle of Wight Kingston-upon-Hull
							53,985	2.7	21,147	1.1	39%	Luton Milton Keynes N. E. Lincolnshire North Lincolnshire
1.5	45%	0		0			74,683	2.1	26,279	0.7	35%	Plymouth
1.9	68%	2,000	2.5	800	1.0	40%	64,901	2.5	16,011	0.6	25%	Portsmouth
1.9	72%	§	§	§	§	§	66,916	2.4	21,362	0.8	32%	Southampton
1.4	47%	6,304	2.5	1,531	1.0	24%	518,646	2.0	234,544	0.9	45%	Total
6	5	4	1	4	1	2	7	7	7	7	7	No. included
1.9	78%	24,479	3.5	14,147	2.3	53%	3,263,171	1.6	2,422,964	1.0	62%	Total England
26	21	19	4	21	4	9	34	27	44	32	33	No. included

Special & PRU (cont.)		Independent					Total					Wales
per pupil served	% changed	on loan	per pupil served	ex- changed	per pupil served	% changed	on loan	per pupil served	ex- changed	per pupil served	% changed	
			§	§	§	§	§					Caerphilly Carmarthenshire Ceredigion
			§	§	§	§	§					
							2,200		16,590		754%	
			§	§	§	§	§	0	0.0	36,912	2.0	Gwynedd Monmouthshire Neath Pt Tal./Swan.
							280,560	3.8	41,225	0.6	15%	NE Wales Pembrokeshire Powys
			§	§	§	§	§		6,113	2.6		
			§	§	§	§	§					
0.0		§	§	§	§	§	0	0.0	0	0.0		Rhondda Cynon Taff
							282,760	3.8	100,840	0.9	20%	Total
1	0	0	0	0	0	0	4	3	5	4	2	No. included

Table 4.8 Extended / deposit collections

Special & PRU (cont.)		Independent					Total					Scotland
per pupil served	% changed	on loan	per pupil served	ex- changed	per pupil served	% changed	on loan	per pupil served	ex- changed	per pupil served	% changed	
							9,019	0.4	27,058	1.1	300%	Aberdeen
		\$	\$	\$	\$	\$	5,309		43,394		817%	Aberdeenshire
		\$	\$	\$	\$	\$	n/a		n/a			Clackmannanshire
		\$	\$	\$	\$	\$			0	0.0		East Lothian
0.0		0		0			4,804 ^(c)	0.1	12,266 ^(c)	0.2	255%	Fife
:XX												Inverclyde
:XX												Moray
		\$	\$	\$	\$	\$						North Lanarkshire
		\$	\$	\$	\$	\$	0	0.0	0	0.0		Scottish Borders
		\$	\$	\$	\$	\$						Stirling
		\$	\$	\$	\$	\$	8,000	1.1	8,000	1.1	100%	West Dunbartonshire
		\$	\$	\$	\$	\$			3,200	0.1		West Lothian
												Com. Nan Eilean Siar
												Orkney Islands
												Shetland
0.0		0		0			27,132	0.3	93,918	0.5	334%	Total*
1	0	1	0	1	0	0	5	4	7	6	4	No. included
Special & PRU (cont.)		Independent					Total					Northern Ireland
per pupil served	% changed	on loan	per pupil served	ex- changed	per pupil served	% changed	on loan	per pupil served	ex- changed	per pupil served	% changed	
									19,770	0.3		Belfast
6.8	79%						507,686	6.9	289,152	3.9	57%	North Eastern
3.6	36%	n/k		n/k			222,066	3.4	102,060	1.6	46%	South Eastern
		\$	\$	\$	\$	\$			105,430	1.4		Southern
												Western
0.2	54%						729,752	5.3	516,412	1.9	54%	Total
2	2	0	0	0	0	0	2	2	4	4	2	No. included
0.6	70%	24,479	3.5	14,147	2.3	53%	4,302,815	1.9	3,134,134	1.1	60%	Total UK
30	23	20	4	22	4	9	45	36	60	46	41	No. included

Table 4.9 Loan delivery services

London	Total collections delivered	Start of term			Other times		
		No of collections	% in 5 days	% in 10 days	No of collections	% in 5 days	% in 10 days
Inner London							
Camden	1,404	341	33%	100%	127		
Greenwich		2,000 ^(a)	75%	100%			
Islington	2,615	n/k		100%	n/k	100%	
Kensington & Chelsea							
Southwark	xx						
Tower Hamlets	1,700	1,100	100%	100%	600	100%	100%
Wandsworth	1,135	n/a			1,135	100%	100%
Westminster	742				742	93%	100%
Outer London							
Barking & Dagenham	xx						
Barnet	2,580	2,107	36%	79%	473	82%	95%
Enfield	1,123	1,059	100%	100%	64	100%	100%
Haringey	1,020	n/a	(289)	(582)	1,020	n/k	n/k
Harrow	862	615	100%	100%	247	96%	100%
Havering	539	360	100%	100%	179	100%	100%
Hillingdon	3,110	2,520	69%	100%	590	n/k	n/k
Hounslow	1,590	500	70%	100%	90		
Merton	1,506	1,506	100%	100%	0		
Newham	xx						
Redbridge	4,176	1,300		100%			
Richmond upon Thames	1,494	1,494	n/a	n/a	0		
Sutton	1,109	462	100%	100%	647		
Total	26,705	15,364	73%	97%	5,914	96%	99%
No. included	16	13	11	14	14	8	7

Notes

§ No loan delivery service

(n) Figures in brackets in percentage columns are actual numbers of collections delivered

(a) Estimated figures

(b) Project collections, delivered within 1 week of start of term or of request. Excludes delivery of bulk collections

(c) Individual project requests

(d) See details in commentary

(e) Topic collections only - excludes boxed exchanges

(f) Overall, 93% delivered within 5 days

(g) Overall, 95% delivered within 5 days

(h) Summer term 2006

(i) Six-term year operated

Table 4.9 Loan delivery services

English counties	Total collections delivered	Start of term			Other times		
		No of collections	% in 5 days	% in 10 days	No of collections	% in 5 days	% in 10 days
Bedfordshire							
Buckinghamshire	(d)	n/k	n/k	n/k	n/k	n/k	n/k
Cambridgeshire	3,197	3,189	100%	100%	8	100%	100%
Cheshire	37,529			100%			100%
Cornwall	3,596	3,596	100%	100%	minimal		
Cumbria	3,236	2,630	100%	100%	606	100%	100%
Derbyshire	1,671	1,671	100%	100%	n/a		
Devon (e)	19,724	13,905	82%	100%	5,819	100%	100%
Dorset	2,609	2,453	91% (a)	100% (a)	156		
Durham	10,211	6,755	52%	100%	3,456		
East Sussex	4,987	4,623	94%	100%	364		
Essex	13,383	n/k	n/k	n/k	n/k	n/k	n/k
Gloucestershire	2,700	1,800	100%	100%	900		100%
Hampshire							
Hertfordshire	7,748	2,582	67%	100%	n/k		
Kent	§	§	§	§	§	§	§
Lancashire	4,375	3,937	(f)	100%	438	(f)	100%
Leicestershire	1,539	1,134	(g)	100%	405	(g)	100%
Lincolnshire	n/k	683 (h)	100%	100%			
Norfolk	3,200	3,000	50%	100%	200	50%	100%
North Yorkshire	5,839	2,241	100%	100%	3,598	100%	100%
Northamptonshire	16,829	16,829	59%	100%	0		
Northumberland	n/k	3,000 (a)	100%	100%	n/k	n/k	
Nottinghamshire							
Shropshire							
Somerset	n/k	n/k		100%	n/k		100%
Staffordshire	736	497	47%	86%	239	51%	76%
Suffolk	1,500	1,440	100%	100%	60	100%	100%
Surrey	§	§	§	§	§	§	§
Warwickshire							
West Sussex	5,009		85%	97%			100%
Wiltshire	30,156	28,342	50%	100%	1,814	n/k	n/k
Worcestershire							
Total	179,774	104,307	70%	100%	18,063	98%	100%
No. included	21	20	19	23	15	7	13

Table 4.9 Loan delivery services

English unitaries	Total collections delivered	Start of term			Other times		
		No of collections	% in 5 days	% in 10 days	No of collections	% in 5 days	% in 10 days
Berkshire		1,994	100%	100%			
Blackburn with Darwen	XX						
Blackpool	XX						
Bristol	200	173 ⁽ⁱ⁾	70%	100%	27	n/k	n/k
East Riding of Yorkshire	5,244	2,672	100%	100%	2,572	100%	100%
Herefordshire	1,877	1,877	100%	100%	n/a		
Isle of Wight	1,947	900	100%	100%	1,047	100%	100%
Kingston-upon-Hull	611	605	100%	100%	6	100%	100%
Luton	XX						
Milton Keynes	1,620	1,620	99%	99%			
North East Lincolnshire	XX						
North Lincolnshire	XX						
Plymouth	3,882	3,650	69%	96%	232	81%	92%
Portsmouth							
Redcar & Cleveland	581	517	100%	100%	64	100%	100%
Southampton	§	§	§	§	§	§	§
Total	15,962	14,008	91%	99%	3,948	99%	100%
No. included	8	9	9	9	6	5	5
Total England	254,873	178,702	74%	99%	28,945	98%	100%
No. included	60	57	51	62	45	26	32
Wales	Total collections delivered	Start of term			Other times		
		No of collections	% in 5 days	% in 10 days	No of collections	% in 5 days	% in 10 days
Caerphilly	1,947		(973)	(1,557)			
Carmarthenshire							100%
Ceredigion	§	§	§	§	§	§	§
Gwynedd	n/k	n/k	n/k	n/k	n/k	n/k	n/k
Isle of Anglesey	XX						
Monmouthshire	XX						
Neath Pt Tal./Swan.	XX						
NE Wales	27,785			(d)			n/k
Pembrokeshire	93	93					
Powys	4,410	1,470	100%	100%	n/k		
Rhondda Cynon Taff	150	101	73%	100%	49	71%	100%
Total	34,385	1,664	98%	100%	49	71%	100%
No. included	5	3	3	3	1	1	2

Table 4.9 Loan delivery services

Scotland	Total collections delivered	Start of term			Other times		
		No of collections	% in 5 days	% in 10 days	No of collections	% in 5 days	% in 10 days
Aberdeen	1,817	1,769		100%	48		100%
Aberdeenshire	1,000	800	100%	100%	200	100%	100%
Angus	1,992			(d)			
Clackmannanshire	428	328		100%	100		
Dumfries & Galloway	§	§	§	§	§	§	§
Dundee	1,145	681	90%	100%	464	90%	100%
East Ayrshire	1,271	1,271	56%				100%
East Dunbartonshire	1,263	873	100%	100%	390	100%	100%
East Lothian	1,146	768	95%	100%	378	100%	100%
East Renfrewshire		5,214	100%	100%			
Edinburgh	3,419	3,215	80%	100%	204	n/a	n/a
Falkirk						100%	
Fife	5,372	3,158	n/a	n/a	2,214	n/a	n/a
Glasgow							
Highland	§	§	§	§	§	§	§
Inverclyde	xx						
Midlothian							
Moray	xx						
North Ayrshire	5,096	2,875	62%	100%	2,221	100%	
North Lanarkshire							
Perth & Kinross	2,551	641					
Renfrewshire							
Scottish Borders	1,453	n/k			n/k		
Stirling			100%			100%	
West Dunbartonshire	1,100	1,000	90%		100	90%	
West Lothian	959	959		100%	0		
Com. Nan Eilean Siar							
Orkney Islands	175	139	100%	100%	36		
Shetland Islands							
Total	30,187	23,691	85%	100%	6,355	99%	100%
<i>No. included</i>	<i>16</i>	<i>15</i>	<i>11</i>	<i>11</i>	<i>12</i>	<i>8</i>	<i>6</i>
Northern Ireland	Total collections delivered	Start of term			Other times		
		No of collections	% in 5 days	% in 10 days	No of collections	% in 5 days	% in 10 days
Belfast	2,289	941		100%	1,348		100%
North Eastern	2,441						
South Eastern	(d)	n/k			1,212	100%	100%
Southern	823						100%
Western							
Total	5,553	941		100%	2,560	100%	100%
<i>No. included</i>	<i>3</i>	<i>1</i>	<i>0</i>	<i>1</i>	<i>2</i>	<i>1</i>	<i>3</i>
Total UK	324,998	204,998	75%	100%	37,909	98%	100%
<i>No. included</i>	<i>84</i>	<i>76</i>	<i>65</i>	<i>77</i>	<i>60</i>	<i>36</i>	<i>43</i>

Table 4.10 Application of ICT

English counties	Library mgt system	Own website	Pages on LA site	Mgt system support	Internet services	Electronic ordering	Remote access cat	Web resources
Bedfordshire	✓	✓		✓ ▲				✓ ▲
Buckinghamshire	✓		✓		✓		✓	✓
Cambridgeshire	✓		✓	▲				✓ ▲
Cheshire	✓	✓	✓	▲				
Cornwall	✓		✓	✓		✓	✓	
Cumbria	✓			▲				
Derbyshire	✓		✓	✓		✓		
Devon			✓	✓ ▲	✓	✓		✓
Dorset	✓		✓	✓ ▲	✓ ▲	✓		
Durham	✓		✓				✓	✓
East Sussex	✓		✓	✓ ▲		✓ ▲		
Essex	✓		✓	✓ ▲				
Gloucestershire	✓		✓	✓ ▲	✓ ▲	✓ ▲		
Hampshire	✓		✓	✓	✓	✓		
Hertfordshire	✓	✓		✓ ▲	✓ ▲	✓ ▲		
Kent	✓		✓	▲				
Lancashire	✓		✓	✓ ▲				
Leicestershire	✓		✓		✓			
Lincolnshire	✓		✓				✓	✓
Norfolk	✓	✓	✓	✓ ▲		✓ ▲		✓ ▲
North Yorkshire	✓		✓	✓ ▲	✓			
Northamptonshire	✓		✓	✓ ▲	✓	✓	✓	✓
Northumberland	✓		✓	✓	✓		✓	✓
Nottinghamshire	✓		✓	▲	✓	✓	✓	
Shropshire	✓				✓			✓
Somerset	✓		✓	✓ ▲			✓ ▲	
Staffordshire	✓		✓	▲		✓		▲
Suffolk	✓		✓	✓ ▲		✓ ▲	✓	✓
Surrey				✓ ▲				
Warwickshire	✓	✓		✓ ▲		✓		
West Sussex	✓		✓			✓ ▲		
Wiltshire	✓		✓	✓ ▲		✓	✓	
Worcestershire	✓		✓	▲				
Total	31	5	27	27	12	16	10	12
% offering	94%	15%	82%	82%	36%	48%	30%	36%

Table 4.10 Application of ICT

Scotland	Library mgt system	Own website	Pages on LA site	Mgt system support	Internet services	Electronic ordering	Remote access cat	Web resources
Aberdeen	✓	✓	✓	✓	✓	✓		✓
Aberdeenshire	✓		✓		✓	✓	✓	✓
Angus	✓		✓	✓	✓			
Clackmannanshire	✓		✓	▲			▲	
Dumfries & Galloway	✓		✓				✓	
Dundee	✓		✓	✓	✓	✓	✓	✓
East Ayrshire	✓		✓	✓				
East Dunbartonshire	✓			✓	✓			
East Lothian	✓		✓	✓		✓	✓	
East Renfrewshire	✓			✓			✓	
Edinburgh	✓		✓	✓	✓		✓	✓
Falkirk	✓		✓	✓	✓	✓		✓
Fife	✓			✓			✓	
Glasgow	✓	✓	✓		✓			
Highland	✓	✓	✓	✓	✓		✓	✓
Inverclyde	XX							
Midlothian	✓							
Moray	XX							
North Ayrshire	✓	✓		✓	✓	✓		✓
North Lanarkshire	✓		✓	✓	✓		✓	✓
Perth & Kinross	✓		✓	✓	✓			
Renfrewshire	✓				✓	✓		
Scottish Borders				✓		✓	✓	✓
Stirling	✓			✓	✓	✓		
West Dunbartonshire	✓				✓			
West Lothian	✓		✓	✓	✓	✓	✓	✓
Com. Nan Eilean Siar	✓		✓			✓		
Orkney Islands	✓	✓			✓		✓	✓
Shetland Islands	✓	✓		✓	✓	✓	✓	✓
Total	26	6	16	19	18	12	14	12
% offering	96%	22%	59%	70%	67%	44%	52%	44%
Northern Ireland	Library mgt system	Own web site	Pages on LA site	Mgt system support	Internet services	Electronic ordering	Remote access cat	Web resources
Belfast	✓		✓	✓	✓		✓	
North Eastern	✓		✓	✓	✓	✓		✓
South Eastern	✓		✓	✓	✓		✓	
Southern	✓			✓	✓	✓		
Western	✓		✓	✓	✓	✓		✓
Total	5	0	4	5	5	3	2	2
% offering	100%	0%	80%	100%	100%	60%	40%	40%
Total UK	113	21	95	96	59	56	53	45
% offering	90%	17%	76%	77%	47%	45%	42%	36%

Table 4.11 Schools library service expenditure

Metropolitan districts	Staff			Premises			Materials			Other			Total	
	£'000	Per pupil served	% of total	£'000	Per pupil served	% of total	£'000	Per pupil served	% of total	£'000	Per pupil served	% of total	£'000	Per pupil served
Bolton														
Bury	#	#		#	#		#	#		#	#		#	#
Salford	XX													
Stockport	202	5.78	45%	67	1.92	15%	127	3.65	28%	55	1.57	12%	451	12.93
Tameside	93	2.52	38%	7	0.18	3%	146	3.95	59%				246	6.65
Trafford	XX													
Wigan	XX													
Knowsley	78	4.77	75%	0	0.00	0%	21	1.28	20%	4	0.27	4%	103	6.32
St Helens	81	3.72	47%	24	1.08	14%	45	2.04	26%	22	1.03	13%	172	7.88
Wirral	XX													
Doncaster	128	3.50	64%	(d)			73	1.98	36%				201	5.48
Rotherham	65	1.90	51%	1	0.03	1%	62	1.83	49%				128	3.75
Sheffield	174	5.37	57%	29	0.89	9%	97	2.99	32%	7	0.22	2%	307	9.47
Gateshead	#	#	78%	#	#	10%	#	#	12%	#	#		#	#
North Tyneside	(e)			(e)			20							
South Tyneside	XX													
Sunderland	92	2.05	69%	2	0.05	2%	33	0.74	25%	5	0.11	4%	132	2.95
Birmingham	222		66%	18		5%	67		20%	28		8%	336	
Coventry	#	#	60%	#	#	12%	#	#	24%	#	#	4%	#	#
Dudley	#	#	70%	#	#		#	#	30%	#	#		#	#
Sandwell	81	4.43	73%				15	0.82	14%	15	0.82	14%	111	6.06
Solihull	46	1.62												
Walsall	#	#	84%	#	#	4%	#	#	12%	#	#		#	#
Wolverhampton	#	#		#	#		#	#		#	#		#	#
Bradford	XX													
Calderdale				0			8							
Kirklees	XX													
Leeds	150		49%	n/k	n/k		109		36%	n/k	n/k		305	
Wakefield	115		53%	0		0%	94		43%	8		3%	216	
Total	2,116	3.54	59%	198	0.54	7%	1,071	1.94	30%	151	0.55	7%	3,597	6.41
No. included	19	16	16	16	13	12	20	15	16	14	12	9	18	15

Table 4.11 Schools library service expenditure

English counties	Staff			Premises			Materials			Other			Total	
	£'000	Per pupil served	% of total	£'000	Per pupil served	% of total	£'000	Per pupil served	% of total	£'000	Per pupil served	% of total	£'000	Per pupil served
Bedfordshire														
Buckinghamshire	#	#	69%	#	#	1% ^(f)	#	#	17%	#	#	13%	#	#
Cambridgeshire	196	5.00	58%	53	1.36	16%	30	0.77	9%	58	1.47	17%	337	8.59
Cheshire	446		45%	76		8%	435		44%	31		3%	988	
Cornwall	185	3.96	31%	69	1.48	11%	278	5.96	46%	74	1.58	12%	606	12.98
Cumbria	#	#	45%	#	#	2%	#	#	46%	#	#	8%	#	#
Derbyshire	129	1.66	51%	35	0.45	14%	48	0.62	19%	39	0.50	16%	251	3.23
Devon	600	6.15	51%	103	1.06	9%	383 ^(g)	3.93	32%	100	1.02	8%	1,187	12.16
Dorset	#	#	51%	#	#	4%	#	#	22%	#	#	24%	#	#
Durham	248		47%	20		4%	99		19%	162		31%	529	
East Sussex	#	#	57%	#	#	15%	#	#	15%	#	#	13%	#	#
Essex	#	#	44%	#	#	14%	#	#	38%	#	#	4%	#	#
Gloucestershire	#	#	61%	#	#	17%	#	#	17%	#	#	5%	#	#
Hampshire	#	#	53%	#	#	3%	#	#	39%	#	#	6%	#	#
Hertfordshire	#	#		#	#		#	#		#	#		#	#
Kent	#	#	94%	#	#		#	#	6%	#	#		#	#
Lancashire	316	3.27	47%	34	0.35	5%	247	2.55	37%	74	0.77	11%	671	6.94
Leicestershire	313	2.80	43%	98	0.87	13%	252	2.25	35%	65	0.58	9%	728	6.50
Lincolnshire	49	2.94	62%	6	0.37	8%	13	0.77	16%	11	0.63	13%	79	4.71
Norfolk	294	3.15	62%	16	0.18	3%	95	1.01	20%	70	0.75	15%	475	5.09
North Yorkshire	240	3.80	44%	164	2.59	30%	104	1.65	19%	41	0.64	7%	549	8.68
Northamptonshire	#	#	46%	#	#	0%	#	#	24%	#	#	30%	#	#
Northumberland	#	#	46%	#	#	0%	#	#	49%	#	#	4%	#	#
Nottinghamshire	373	3.04	54%	42	0.34	6%	221	1.80	32%	50	0.40	7%	686	5.59
Shropshire	#	#	57%	#	#		#	#	36%	#	#	6%	#	#
Somerset	266		56%	30		6%	61		13%	118		25%	475	
Staffordshire	205		52%	33		8%	119		30%	34		9%	391	
Suffolk	#	#	67%	#	#	9%	#	#	15%	#	#	9%	#	#
Surrey	#	#		#	#		#	#		#	#		#	#
Warwickshire														
West Sussex	#	#	56%	#	#	0%	#	#	31%	#	#	13%	#	#
Wiltshire	#	#	52% ^(h)	#	#		#	#	24%	#	#	24%	#	#
Worcestershire														
Total	7,472	3.74	51%	1,135	0.64	8%	4,441	2.13	30%	1,728	0.80	12%	14,775	7.29
<i>No. included</i>	<i>30</i>	<i>26</i>	<i>28</i>	<i>30</i>	<i>26</i>	<i>25</i>	<i>30</i>	<i>26</i>	<i>28</i>	<i>30</i>	<i>26</i>	<i>27</i>	<i>30</i>	<i>26</i>

Table 4.11 Schools library service expenditure

Scotland	Staff			Premises			Materials			Other			Total	
	£'000	Per pupil served	% of total	£'000	Per pupil served	% of total	£'000	Per pupil served	% of total	£'000	Per pupil served	% of total	£'000	Per pupil served
Aberdeen	168	7.06	84%				31	1.30	16%				200	8.36
Aberdeenshire	n/k	n/k		n/k	n/k		62							
Angus	95	5.38	79%				17	0.98	14%	8	0.43	6%	120	6.79
Clackmannanshire	n/k	n/k		n/k	n/k		n/k	n/k		n/k	n/k		n/k	n/k
Dumfries & Galloway	57		76%	(e)			12		16%	6		7%	74	
Dundee	72	3.61	55%	10	0.49	7%	36	1.79	27%	14	0.69	11%	131	6.58
East Ayrshire	#	#	72%	#	#		#	#	27%	#	#	1%	#	#
East Dunbartonshire	81		82%				18		18%				99	
East Lothian	n/k	n/k		n/k	n/k		22	1.43		0	0.00			
East Renfrewshire	13	0.75	98%	0	0.00	0%	0	0.01	1%	0	0.01	1%	13	0.77
Edinburgh	271		75%				70		19%	19		5%	361	
Falkirk	244	10.46	83%				36	1.55	12%	12	0.53	4%	293	12.55
Fife	164	3.26	75%	0	0.00	0%	35	0.70	16%	20	0.41	9%	220	4.37
Glasgow	147	1.88	79%	4	0.05	2%	30	0.38	16%	6	0.08	3%	187	2.39
Highland	59	1.86	78%				17	0.53	22%				75	2.39
Inverclyde	xx													
Midlothian														
Moray	xx													
North Ayrshire	#	#	50%	#	#	8%	#	#	26%	#	#	16%	#	#
North Lanarkshire	391		77%	18		4%	79		15%	23		4%	510	
Perth & Kinross	48	2.61	74%				17	0.92	26%				65	3.54
Renfrewshire	86	3.37	75%	0	0.02	0%	23	0.90	20%	5	0.19	4%	114	4.47
Scottish Borders	46	2.71	86%	0	0.00	0%	1	0.03	1%	7	0.40	13%	53	3.15
Stirling	105	6.84	77%	9	0.58	7%	11	0.74	8%	10	0.67	8%	136	8.83
West Dunbartonshire	#	#	60%	#	#	16%	#	#	23%	#	#		#	#
West Lothian	n/k	n/k		(e)			30	1.04		(e)				
Com. Nan Eilean Siar (f)							14 (i)	3.38						
Orkney	14	4.07	97%	n/k	n/k		0	0.11	3%				15	4.18
Shetland														
Total	2,398	4.19	73%	96	0.31	5%	721	1.11	18%	204	0.47	7%	3,291	5.90
No. included	20	16	20	11	10	10	24	19	20	16	13	14	20	16
Northern Ireland	Staff			Premises			Materials			Other			Total	
	£'000	Per pupil served	% of total	£'000	Per pupil served	% of total	£'000	Per pupil served	% of total	£'000	Per pupil served	% of total	£'000	Per pupil served
Belfast	182	3.05	47%	15	0.25	4%	161	2.69	41%	33	0.56	9%	391	6.56
North Eastern	491	6.66	73%	13	0.17	2%	154	2.09	23%	18	0.24	3%	676	9.17
South Eastern	215	3.30	74%	0	0.00	0%	70	1.08	24%	7	0.10	2%	292	4.49
Southern	376	4.98	52%	70	0.93	10%	189	2.50	26%	83	1.10	12%	718	9.51
Western	#	#	48%	#	#	21%	#	#	28%	#	#	4%	#	#
Total	1,265	4.62	58%	98	0.36	8%	574	2.10	28%	141	0.51	6%	2,078	7.58
No. included	4	4	5	4	4	5	4	4	5	4	4	5	4	4
Total UK	17,106	4.06	56%	2,000	0.55	8%	8,670	1.94	28%	2,758	0.69	10%	30,590	7.20
No. included	106	89	101	91	77	76	114	93	101	97	83	84	106	89

Table 4.12 Trends in total expenditure per capita

London	1995-96	1996-97	1997-98	1998-99	1999-2000	2000-01	2001-02	2002-03	2003-04	2004-05	2005-06
Inner London											
Camden	13.11	13.12	12.55	13.17	13.17	7.19	13.97	14.81	14.71	15.13	#
Greenwich	10.43	5.73	#	7.36	5.97	5.06	5.80	5.76			#
Hammersmith & Fulham				1.26		3.73			8.24		§
Islington	10.76	10.20	#	#	10.74	#	#	#	#	#	#
Kensington & Chelsea		xxxxxxx	xxxxxxx	xxxxxxx		12.27	17.84	20.92	17.00	8.98	
Southwark	§			xxxxxxx	11.42	9.81	xxxxxxx	xxxxxxx	xxxxxxx	#	xxxxxxx
Tower Hamlets	5.68				7.82	#	#	#	#	#	#
Wandsworth	3.70	9.07	#		#	#	#	11.56	#	#	#
Westminster	13.43	13.43	5.04	#	19.58	17.66	18.66	20.65	xxxxxxx	18.55	
Outer London											
Barking & Dagenham	2.70	2.49		2.58	2.64	4.25	2.65			#	xxxxxxx
Barnet	2.63	2.84	2.87	3.27	4.25	3.89	4.17	4.13	#	4.76	5.28
Bromley	§	§	§	§	§	§	§	§	§	§	§
Croydon		xxxxxxx	#	xxxxxxx	#	#		§	§	§	§
Ealing	2.33	2.50	2.51			xxxxxxx	xxxxxxx	xxxxxxx	xxxxxxx	§	§
Enfield	2.12	3.21	3.10	3.25	3.38	1.38		3.71	3.97	3.99	5.21
Haringey	2.86	2.31	1.92	2.16	3.07	2.74	#	#	#	#	#
Harrow	5.38	5.54	5.95	5.90	6.13	#	#	#	#	#	#
Havering	4.61		4.28	2.97	3.17	2.55	#	#	#	#	#
Hillingdon	xxxxxxxxxxxxx	5.42	5.23	xxxxxxx		xxxxxxx	xxxxxxx	xxxxxxx	xxxxxxx	#	#
Hounslow		0.49	0.43	0.87	0.50		0.49	0.53	n/a	n/a	n/a
Kingston upon Thames			#					6.06	8.09	§	§
Merton	0.96	0.99	0.99	1.33	1.35	0.71	1.46	1.41	2.67		#
Newham	5.05	2.76	3.38	3.35		xxxxxxx	xxxxxxx	xxxxxxx		xxxxxxx	xxxxxxx
Redbridge	5.35	4.63	4.67	4.54	4.98	5.47	6.86	6.48	8.10	7.70	6.91
Richmond upon Thames		3.52	3.62	3.83	#	5.07	4.77	5.98	7.94	7.25	6.48
Sutton					#	16.32	#	#	#	#	12.62
Waltham Forest	2.72	2.47	#	2.71	xxxxxxx	xxxxxxx	xxxxxxx	xxxxxxx	§	§	§
Total	5.13	4.34	4.51	3.88	5.88	5.40	6.60	6.87	7.36	6.81	8.39
No. included	17	18	18	17	19	17	17	18	18	17	15

Key

#

Figures supplied confidential

§

No service operational.

||

Authority affected by local government reorganisation.

Table 4.12 Trends in total expenditure per capita

£

Metropolitan districts	1995-96	1996-97	1997-98	1998-99	1999-2000	2000-01	2001-02	2002-03	2003-04	2004-05	2005-06
Bolton	3.15	3.53	3.77	4.47	4.18	6.17	8.46	#	#	#	
Bury	1.68	1.69	1.90	2.09	2.38	2.50	#	#		#	#
Oldham	2.00	2.23	xxxxxxx	#	3.18	4.33	4.93		§	§	§
Salford	2.30	2.25	2.28		2.76	2.69	#	#	0.33	#	xxxxxx
Stockport	11.94	11.99	12.31	11.58	12.81	13.53	14.29	14.34	15.73	11.67	12.93
Tameside	3.66	3.94	4.38	4.56	4.49	4.79	4.87	4.71	5.43	5.25	6.65
Trafford	6.67	6.83	8.31	#	#	#	#	10.79	xxxxxx	xxxxxx	xxxxxx
Wigan	2.71	2.73	2.05	2.19	2.98	3.03	2.16	#		xxxxxx	xxxxxx
Knowsley	4.55	3.76	4.25	4.34	4.39	3.59	3.38	4.92	4.72	8.05	6.32
Sefton	1.30	1.36	0.84		0.69	0.91	1.09	#	xxxxxx	xxxxxx	§
St Helens	3.09	8.45	3.28	2.12	6.76	11.44	6.19	7.04	7.00	7.96	7.88
Wirral	2.73	2.87	2.98	2.92	3.13	3.77	4.30	4.97	5.27	4.92	xxxxxx
Doncaster	4.53	5.09	3.70	4.35	3.47	4.78	4.94	5.80	6.49	5.76	5.48
Rotherham	3.03	2.44	2.29	2.49	2.79	2.67	2.74	2.82		3.67	3.75
Sheffield	3.57	3.41	3.75	#	4.11	3.83	xxxxxx		4.91		9.47
Gateshead	xxxxxxxxxxxx	5.12	#	#	2.43	4.86	xxxxxx				#
Newcastle on Tyne	5.84	§	§	§	§	§	§	§	§	§	§
North Tyneside			#	#	1.17	#	0.83	0.72	1.23		
South Tyneside	4.01	4.35						5.41	8.02		xxxxxx
Sunderland	1.69	1.94	2.03	2.11	2.23	2.48	2.55	2.52	2.66	2.81	2.95
Birmingham	1.82	2.15	1.72	2.41	6.62	1.95					
Coventry	2.95	3.02	3.11	3.22	3.65	4.16	3.70	4.00	4.20	#	#
Dudley			3.46	3.55	#	#	#	#	xxxxxx	#	#
Sandwell	1.69	1.70	1.38	1.39	#	#	4.46	5.41	5.46	7.18	6.06
Solihull			#	2.75	xxxxxx	#	#	2.15	1.97	1.75	
Walsall	3.78	4.21	4.26	#	#	xxxxxx	5.21	5.55	xxxxxx	6.97	#
Wolverhampton	1.57	1.46	1.48	1.68		#	2.29	3.29	xxxxxx	xxxxxx	#
Bradford	xxxxxxxxxxxx	xxxxxx	xxxxxx		#	xxxxxx	xxxxxx	xxxxxx	xxxxxx	xxxxxx	xxxxxx
Calderdale	3.02	2.48	3.71	2.29	3.04	#	#	#	#		
Kirklees	2.78	4.02	5.91	5.77	2.69	5.54	xxxxxx		#	#	xxxxxx
Leeds	1.94	2.03	2.06	1.51	1.58	4.23					
Wakefield	3.26	3.50	#	3.53	3.56	4.21	4.05	5.10	n/k		
Total	3.10	3.31	3.22	3.30	6.08	7.48	4.36	4.60	5.18	6.50	6.41
No. included	27	27	27	26	26	24	21	22	18	17	15

Table 4.12 Trends in total expenditure per capita

£

English counties	1995-96	1996-97	1997-98	1998-99	1999-2000	2000-01	2001-02	2002-03	2003-04	2004-05	2005-06			
Avon	1.41	see Bristol												
Bedfordshire	7.87	8.37		#	#									
Berkshire	9.75	12.01	xxxxxxx see unitary authorities											
Buckinghamshire	9.49	8.69	8.76	5.40	#	#	4.76	#	#	5.03	#			
Cambridgeshire	7.56	7.54	7.49	8.53	7.77	5.22	7.41	6.97	7.86	8.06	8.59			
Cheshire	6.19	6.86	7.07	#	#	6.52	6.79	#						
Cleveland	1.90	see Redcar & Cleveland												
Cornwall	7.13	6.11	6.04		#	9.61	9.27			11.95	12.98			
Cumbria	6.38	6.82				#	#	#		#	#			
Derbyshire	1.56	1.71	xxxxxxx	xxxxxxx	xxxxxxx	xxxxxxx	xxxxxxx	xxxxxxx		2.85	3.23			
Devon	8.83	10.40	#	9.96	10.05	10.00	10.87	10.99	11.32	11.70	12.16			
Dorset	6.10	6.24	4.92	#	#		#	#	#	#	#			
Durham	7.31	5.87	5.51	6.90	xxxxxxx	xxxxxxx		8.17	8.13	xxxxxxx				
East Sussex	5.72		7.47	#	#	#	#	#	#	#	#			
Essex	4.99	4.97	10.75	10.53	11.39	#	xxxxxxx	#			#			
Gloucestershire	3.62	3.76	#	#	7.58	#	#	#	#	#	#			
Hampshire	4.97	5.14	4.93	5.31	5.46	5.37	5.79	5.99	6.17	6.31	#			
Hereford & Worcester	4.62	4.61	5.03	County disbanded										
Hertfordshire	8.08	8.21	#	#	7.49	10.09	7.74	#		#	#			
Humberston	2.14	County disbanded												
Kent	2.68	2.66			xxxxxxx					#	#			
Lancashire	4.84	4.27	4.44	4.33	4.53	5.23	4.87	5.19	5.83	6.42	6.94			
Leicestershire	6.17	6.63	6.42	6.74	6.09	#	5.46	5.31	5.65	6.51	6.50			
Lincolnshire	4.62	4.82	#	xxxxxxx	#	#	5.52	#	#	#	4.71			
Norfolk	4.04	4.42	4.43	4.42	4.05	#	4.31	4.38	5.50	4.28	5.09			
North Yorkshire	6.65	6.87	6.21	#	#	#	#	#	#	#	8.68			
Northamptonshire	5.90	5.82	5.58	6.35	5.97	5.23	6.09	6.83	5.60	#	#			
Northumberland	8.28	7.78	7.77	#	#	#	8.12	9.60	#	#	#			
Nottinghamshire	4.83	4.89	#	#	#	#	#	5.01	5.09	5.17	5.59			
Oxfordshire	5.30	3.75	§	§	§	§	§	§	§	§	§			
Shropshire	4.65	4.69	4.69		4.81	#	5.04	#	#	#	#			
Somerset	7.66	7.50	xxxxxxx	7.83	6.13			#						
Staffordshire	2.91		3.08		3.51	3.44	3.65	3.59	#					
Suffolk	6.79	5.89	5.84		#	#	xxxxxxx	xxxxxxx	xxxxxxx	#	#			
Surrey	§	§	§	§	§	§	§			#	#			
Warwickshire	5.58	3.43	3.46	3.31	#	#	#	#		#				
West Sussex	4.34	3.63	#		#	6.82	#	#	#	#	#			
Wiltshire	8.01	8.22			5.75	#	10.53	12.82	12.03	11.43	#			
Worcestershire	see Hereford & Worcester			#	6.21	#		6.19	6.53	6.16				
Total	5.54	4.83	6.06	6.51	6.03	6.13	6.30	6.23	6.52	5.01	7.29			
No. included	37	32	25	22	24	23	22	19	21	27	26			

Table 4.12 Trends in total expenditure per capita

£

English unitaries	1995-96	1996-97	1997-98	1998-99	1999-2000	2000-01	2001-02	2002-03	2003-04	2004-05	2005-06
Berkshire	see English counties					9.18	xxxxxx		#	#	5.95
Blackburn with Darwen	see Lancashire			5.64	6.70	8.87	#	#	9.41	9.73	xxxxxx
Blackpool	see Lancashire			#	7.42	6.51	6.46	5.94		#	xxxxxx
Bristol	see Avon		#	#	#	#	#	#			
East Riding of Yorkshire	see Humberside	2.59	3.03	3.33	3.50	4.38	5.90	4.17	5.13	xxxxxx	#
Herefordshire	see Hereford & Worcester				xxxxxx	5.59	5.84	5.80	6.35	xxxxxx	6.68
Isle of Wight	9.90	7.46	xxxxxx	xxxxxx	8.62	9.30	8.79	#		#	#
Kingston upon Hull	see Humberside			3.00	3.40	#	#	2.93		#	#
Luton	see Bedfordshire		6.22	6.96	9.64	10.74	xxxxxx	xxxxxx	xxxxxx	xxxxxx	xxxxxx
Milton Keynes	see Buckinghamshire		11.19	12.28	xxxxxx	7.93	10.41	10.92	11.18	11.48	11.30
North East Lincolnshire	see Humberside	6.30	7.42	6.52	2.60	5.33	5.60	4.46	6.66	xxxxxx	xxxxxx
North Lincolnshire	see Humberside	3.54	2.36	3.06	#	#	xxxxxx	#	xxxxxx	xxxxxx	xxxxxx
Plymouth	see Devon			#	#	#	12.07	#	#	#	#
Portsmouth	see Hampshire		5.74	6.00	5.98	6.31	6.55	6.99	7.27	6.14	7.55
Redcar & Cleveland	see Cleveland	1.94	2.10	2.20	1.99	1.10	1.05	1.07	2.06	1.14	
Southampton	see Hampshire		5.04	5.29	5.75	5.79	6.07	6.57	6.58	6.58	7.85
Total	9.90	3.30	4.72	5.50	5.08	6.48	6.28	5.48	8.72	11.28	7.81
No. included	1	5	8	12	13	13	11	14	10	10	9
Total England	4.85	5.08	5.00	5.12	5.92	6.32	5.89	5.81	6.55	5.81	7.35
No. included	82	82	78	77	82	77	71	73	67	71	65

Wales	1995-96	1996-97	1997-98	1998-99	1999-2000	2000-01	2001-02	2002-03	2003-04	2004-05	2005-06
Caerphilly	see Gwent	4.76	9.83	4.79	4.77	4.93	4.75				
Cardiff	§		#	#		4.54	xxxxxx	xxxxxx	§	§	§
Carmarthenshire	see Dyfed	4.46	#	#	#	#	#	4.77	0.56	5.61	6.08
Ceredigion	see Dyfed		#		#	6.97	#				
Dyfed	3.89	County disbanded									
Gwynedd	3.86	3.95	4.11	4.21	4.40	4.73	4.64	4.20	6.55	5.12	n/k
Isle of Anglesey	see Gwynedd		xxxxxx	#	xxxxxx	xxxxxx	xxxxxx	xxxxxx	xxxxxx		xxxxxx
Monmouth etc (Gwent)	4.06	4.05	4.17	4.21	4.35	#	xxxxxx	#	xxxxxx	4.96	xxxxxx
Neath/Swan. (W Glam)	4.95		xxxxxx	xxxxxx	xxxxxx	xxxxxx	xxxxxx	xxxxxx	xxxxxx	xxxxxx	xxxxxx
NE Wales (Clwyd)	7.68	7.19	7.24	6.89	7.34	8.00	7.18	7.64	7.68	7.32	7.67
Pembrokeshire	see Dyfed	3.84	2.48	2.64	3.84	4.25	4.75	5.03	5.12		9.54
Powys	8.06	7.59				6.23		1.99	2.63	n/k	
Rhondda Cynon Taff			10.42	6.32	6.46	9.19	8.74	9.76	7.45	8.25	8.68
Total	5.25	5.44	6.52	5.42	5.53	5.85	5.99	6.20	6.60	5.83	7.41
No. included	6	7	8	8	7	10	7	6	6	6	4

Formal comparisons cannot be made on an individual authority basis before and after local government reorganisation.

Table 4.12 Trends in total expenditure per capita

Scotland	1995-96	1996-97	1997-98	1998-99	1999-2000	2000-01	2001-02	2002-03	2003-04	2004-05	2005-06
Aberdeen	see Grampian		1.16	1.31	#	6.97	7.45	8.83	10.53	7.77	8.36
Aberdeenshire	see Grampian	5.75	5.70			xxxxxx		xxxxxx		#	
Angus	6.06	4.79	4.28	4.31	5.01	4.94	5.32	6.45	6.91	6.70	6.79
Argyll & Bute	16.46	xxxxxx	\$	\$	\$	\$	\$	\$	\$	\$	\$
Ayrshire (Ayr Reg. Ed. Dept.)	3.96		Service disbanded								
Central Reg. Ed. Dept.	12.40	Service disbanded									
Clackmannanshire	see Central								n/k	n/k	n/k
Dumfries & Galloway	4.70	8.67	3.13	5.52	5.59	3.15	3.21	3.00		3.60	
Dunbarton Reg. Ed. Dept.	xxxxxx	Service disbanded									
Dundee	7.29	7.61	3.78	4.08	4.70	5.08	5.52	5.54	5.96	6.48	6.58
East Ayrshire	see Ayrshire	xxxxxx	1.45	2.04	1.85	#			xxxxxx		#
East Dunbartonshire	see Reg. Ed. Depts		#	#	xxxxxx	#				3.44	
East Lothian	see Lothian			5.16	4.86	5.33	5.29	6.36			
East Renfrewshire		see Paisley	xxxxxx	xxxxxx		#	1.07	0.90	0.32	0.77	
Edinburgh	see Lothian	3.12	3.10	3.80	3.38	3.38	4.80	4.97			
Falkirk	see Central	9.86	9.28	10.28	10.78	10.64	11.54	10.99	10.84	11.28	12.55
Fife		3.02	3.02	2.97	3.54	3.26	3.72	3.32	#	4.56	4.37
Glasgow	see Reg. Ed. Depts	1.31		#	1.64	#	#	#	2.10	#	2.39
Glasgow Reg. Ed. Dept.	4.78	Service disbanded									
Grampian Reg. Ed. Dept.	7.43	Service disbanded									
Highland	2.89	xxxxxx	xxxxxx	xxxxxx	xxxxxx	xxxxxx	xxxxxx	1.91	2.04	2.19	2.39
Inverclyde		see Paisley	xxxxxx	5.42		xxxxxx	xxxxxx	xxxxxx	xxxxxx	xxxxxx	xxxxxx
Lanark Reg. Ed. Dept.	xxxxxx	Service disbanded									
Lothian Reg. Ed. Dept.	2.63	Service disbanded									
Midlothian	see Lothian	4.53	4.07	2.62	2.60		xxxxxx		xxxxxx		
Moray	see Grampian	xxxxxx	xxxxxx	xxxxxx	xxxxxx	xxxxxx	xxxxxx	xxxxxx	xxxxxx	xxxxxx	xxxxxx
North Ayrshire	see Ayrshire		#	7.44	xxxxxx	#	xxxxxx	#	#	#	#
North Lanarkshire	see Reg. Ed. Depts	3.05	#	#	3.88	4.57	5.06	4.40	5.54	9.89	
Paisley (Renfrew Reg. Ed. Dept.)	xxxxxx	Service disbanded									
Perth & Kinross	4.10	4.75	3.55	xxxxxx	4.16	4.16	4.21	6.56	4.47	4.56	3.54
Renfrewshire		see Paisley	xxxxxx	6.25	5.20	4.97	5.88	3.97	4.13	4.47	
Scottish Borders	17.07	12.75	11.31	17.83	13.10	12.07	13.95	17.97	2.83	2.72	3.15
South Ayrshire	see Ayrshire		#	#	xxxxxx	xxxxxx	\$	\$	\$		
Stirling	see Central	11.22	#	#	#	8.12	10.19	7.87	8.30	9.59	8.83
West Dunbartonshire	see Reg. Ed. Depts		#	#	#	#	#	8.48	#	#	#
West Lothian	see Lothian	4.08	4.73	4.15			1.22	6.38	2.13		
Com. Nan Eilean Siar			3.03					3.95	3.25		
Orkney			xxxxxx						5.22	5.24	4.18
Shetland		xxxxxx				xxxxxx	xxxxxx	xxxxxx			
Total	5.79	4.52	4.34	4.40	4.49	4.97	4.87	5.57	5.11	5.41	5.90
No. included	12	14	16	16	16	16	18	20	19	20	16

Formal comparisons cannot be made on an individual authority basis before and after local government reorganisation.

Table 4.12 Trends in total expenditure per capita

£

Northern Ireland	1995-96	1996-97	1997-98	1998-99	1999-2000	2000-01	2001-02	2002-03	2003-04	2004-05	2005-06
Belfast	7.70	8.00	6.95	10.58	18.01	9.44	10.16	10.56	18.46	#	6.56
North Eastern		xxxxxxx	xxxxxxx	6.04	9.91	#	#	#	10.63	12.51	9.17
South Eastern	5.36	6.06	3.59	5.23	15.32	9.40	10.93	xxxxxx	11.11	xxxxxx	4.49
Southern							xxxxxx	xxxxxx			9.51
Western	8.43	8.21	8.39	7.99	10.54	11.04		12.92	16.83	#	#
Total	7.13	7.44	6.19	7.43	13.35	10.02	10.08	11.73	13.66	12.85	7.58
No. included	3	3	3	4	4	3	3	2	4	3	4
Total UK	5.02	5.14	5.06	5.20	6.20	6.32	5.97	6.04	6.83	6.09	7.20
No. included	103	106	105	105	109	106	99	103	96	100	89

Key

#

Figures supplied confidential

\$

No service operational.

||

Authority affected by local government reorganisation.

Table 4.13 Trends in materials expenditure per capita £

London	1995-96	1996-97	1997-98	1998-99	1999-2000	2000-01	2001-02	2002-03	2003-04	2004-05	2005-06
Inner London											
Camden	5.41	5.37	5.30	5.48	5.35	2.90	5.46	4.58	4.21	3.46	#
Greenwich	4.96	1.46	#	2.04	1.78	1.62	1.82	1.94			#
Hammersmith & Fulham				0.09		0.81			0.73		§
Islington	3.38	3.19	#	#	2.94	#	#	#	#	#	#
Kensington & Chelsea		xxxxxxx	xxxxxxx	xxxxxx		1.91	1.99	0.00	1.04	2.03	
Southwark	§			xxxxxx	2.88	1.04	xxxxxx	xxxxxx	xxxxxx	#	xxxxxx
Tower Hamlets	1.79				1.47	#	#	#	#	#	#
Wandsworth	1.87	3.43	#	#	#	#	#	3.40	#	#	#
Westminster	1.93		1.22	#	3.81	2.23	5.19	8.03	xxxxxx	3.36	
Outer London											
Barking & Dagenham	1.78	1.71	1.80	1.80	1.86		2.65	2.65	2.68	#	xxxxxx
Barnet	0.36	0.56	0.62	1.05	0.82	1.07	1.41	1.20	#	1.56	1.60
Bromley	§	§	§	§	§	§	§	§	§	§	§
Croydon		xxxxxxx	#	xxxxxx	#	#		§	§	§	§
Ealing	0.67	0.92	1.00	1.35		xxxxxx	xxxxxx	xxxxxx	xxxxxx	§	§
Enfield	0.11	1.16	0.80	0.96	0.83	0.34		0.87	0.96	0.67	0.31
Haringey	0.79	0.65	0.19	0.59	0.85	0.60	#	#	#	#	#
Harrow	3.55	3.70	3.76	3.79	3.92	#	#	#	#	#	#
Havering	2.89		2.30	1.57	1.27	0.90	#	#	#	#	#
Hillingdon	xxxxxxxxxxxxxxxx	1.69	1.65	xxxxxx		xxxxxx	xxxxxx	xxxxxx	xxxxxx	#	#
Hounslow	0.41	0.42	0.43	0.76	0.50	0.41	0.49	0.53	0.61	0.55	0.49
Kingston upon Thames	0.05		#					1.31	0.54	§	§
Merton	0.13	0.22	0.22	0.29	0.29	0.15	0.32	0.35	0.53		#
Newham	1.43	1.09	0.98	0.98		xxxxxx	xxxxxx	xxxxxx		xxxxxx	xxxxxx
Redbridge	2.62	2.15	2.13	2.16	2.32	2.40	3.45	2.88	2.89	2.83	2.47
Richmond upon Thames	0.45	0.39	0.42	0.45	#	0.60	0.51	0.50	0.84	0.93	0.74
Sutton					#	3.80	#	#	#	#	1.89
Waltham Forest	0.19	0.23	#	0.48	xxxxxx	xxxxxx	xxxxxx	xxxxxx	§	§	§
Total	1.83	1.58	1.70	1.51	1.98	1.49	1.82	1.94	2.04	1.74	1.71
No. included	20	17	20	18	19	17	17	19	18	18	16

Key

Figures supplied confidential

§ No service operational.

|| Authority affected by local government reorganisation.

Table 4.13 Trends in materials expenditure per capita

£

Metropolitan districts	1995-96	1996-97	1997-98	1998-99	1999-2000	2000-01	2001-02	2002-03	2003-04	2004-05	2005-06
Bolton	1.48	1.61	1.72	1.75	1.61	2.25	3.90	#	#	#	
Bury	0.35	0.31	0.61	0.37	0.39	0.40	#	#		#	#
Oldham	1.07	1.15	xxxxxxx	#	1.48	1.86	1.80		§	§	§
Salford	1.31	1.23	1.27	1.35	1.59	1.44	#	#	1.47	#	xxxxxx
Stockport	6.23	6.18	6.69	5.98	7.31	6.56	6.23	5.70	4.37	3.60	3.65
Tameside	2.49	2.69	3.08	3.25	3.14	2.64	2.65	2.66	2.95	2.75	3.95
Trafford	3.09	3.08	3.66	#	#	#	#	6.60	xxxxxx	xxxxxx	xxxxxx
Wigan	1.03	1.03	1.03	1.11	1.14	1.14	1.10	#		xxxxxx	xxxxxx
Knowsley	0.81	0.80	1.29	1.31	1.39	0.73	0.57	1.23	1.13	1.51	1.28
Sefton	0.32	0.32	0.31	0.85	0.31	0.34	0.33	#	xxxxxx	xxxxxx	§
St Helens	0.10	5.09	1.64	1.11	3.19	3.39	0.18	0.07	0.06	1.03	2.04
Wirral	0.74	0.86	0.86	0.98	0.97	1.05	0.94	1.32	1.64	1.23	xxxxxx
Doncaster		1.83	1.86	1.71	1.86	2.07	2.09	2.30	2.29	2.10	1.98
Rotherham	0.98	0.86	0.64	0.77	0.92	0.68	0.77	0.63	0.47	0.70	1.83
Sheffield	1.49	1.34	1.38	#	1.34	1.46	xxxxxx		1.51		2.99
Gateshead	xxxxxxxxxxxxxxxx	1.12	#	#	1.00	1.19	xxxxxx				#
Newcastle on Tyne	0.91	§	§	§	§	§	§	§	§	§	§
North Tyneside	1.10	1.06	#	#	1.17	#	0.83	0.72	1.23	0.86	
South Tyneside	2.00	2.07						2.24	2.89	n/k	xxxxxx
Sunderland	0.60	0.62	0.64	0.66	0.66	0.65	0.70	0.67	0.73	0.75	0.74
Birmingham	0.46	0.48	0.25	0.85	1.11	0.46					
Coventry	1.52	1.43	1.44	1.60	1.78	1.60	0.96	1.07	1.06	#	#
Dudley			1.06	1.10	#	#	#	#	0.00	#	#
Sandwell	0.10	0.24	0.09	0.08	#	#	0.93	1.11	0.72	0.26	0.82
Solihull			#	0.83	xxxxxx			0.74	0.47		
Walsall	0.57	0.68	0.68	#	#	xxxxxx	0.70	0.91	xxxxxx	0.95	#
Wolverhampton	0.67	0.67	0.68	0.69		#	0.78	1.03	xxxxxx	xxxxxx	#
Bradford	xxxxxxxxxxxxxxxx	xxxxxx	xxxxxx			xxxxxx	xxxxxx	xxxxxx	xxxxxx	xxxxxx	xxxxxx
Calderdale	0.86	0.72	0.99	0.61	0.99	#	#	#	#		
Kirklees	1.30	0.92	1.95	1.93	1.00	0.98	xxxxxx		#	#	xxxxxx
Leeds	0.94	0.94	0.91	0.36		2.15					
Wakefield	1.78	1.79	#	1.85	1.78	2.23	1.85	2.51	n/k		
Total	1.23	1.28	1.29	1.30	2.36	2.84	1.57	1.67	1.56	1.65	1.94
No. included	27	28	28	29	25	25	21	22	18	18	15

Table 4.13 Trends in materials expenditure per capita

English counties	1995-96	1996-97	1997-98	1998-99	1999-2000	2000-01	2001-02	2002-03	2003-04	2004-05	2005-06		
Avon	0.25	see Bristol											
Bedfordshire	3.52	3.50	# #										
Berkshire	4.40	5.52	5.95 see unitary authorities										
Buckinghamshire	3.25	2.39	2.48	1.76	#	#	1.61	#	#	1.12	#		
Cambridgeshire	1.12	0.99	1.62	2.34	1.37	0.54	0.85	0.62	1.10	1.10	0.77		
Cheshire	3.97	4.01	4.13	#	#	3.90	3.81	#					
Cleveland	0.22	see Redcar & Cleveland											
Cornwall	3.85	3.66	3.59	#		5.40	5.17			6.25	5.96		
Cumbria	2.54	2.26	# # #										
Derbyshire	0.59	0.60	xxxxxxx	xxxxxx	xxxxxx	xxxxxx	xxxxxx	xxxxxx			0.62	0.62	
Devon	4.24	5.68	#	4.76	3.86	3.87	3.89	3.69	3.40	3.64	3.93		
Dorset	2.18	2.12	1.68	#	#	#		#	#	#	#		
Durham	1.88	1.58	1.40	1.52	xxxxxx	xxxxxx			1.43	1.50	xxxxxx		
East Sussex	1.36			1.54	#	#	#	#	#	#	#		
Essex	3.52	3.66	6.04	6.47	6.66	#	xxxxxx	#					
Gloucestershire	0.53	0.66	#	#	1.28	#	#	#	#	#	#		
Hampshire	2.49	2.48	1.99	2.24	2.16	2.00	2.49	2.60	2.53	2.54	#		
Hereford & Worcester	1.53	1.50	1.62 County disbanded										
Hertfordshire	3.25	2.84	#	#	1.65	2.42	1.37	#					
Humberside	County disbanded												
Kent	0.55	0.48	xxxxxx									#	#
Lancashire	1.97	1.67	2.08	1.81	1.85	1.96	1.88	1.99	2.04	2.27	2.55		
Leicestershire	2.83	2.77	2.75	2.82	2.33	#	1.79	1.77	1.96	2.52	2.25		
Lincolnshire	1.56	1.56	#	xxxxxx	#	#	0.50	#	#	#	0.77		
Norfolk	0.96	1.10	2.19	4.42	2.04	#	1.24	1.23	1.29	0.92	1.01		
North Yorkshire	1.10	1.09	0.95	#	#	#	#	#	#	#	1.65		
Northamptonshire	2.62	2.55	2.25	2.86	2.71	2.14	2.50	2.36	2.23	#	#		
Northumberland	5.38	4.54	4.59	#	#	#	3.70	4.83	#	#	#		
Nottinghamshire	0.96	1.20	#	#	#	#	#	1.67	1.69	1.48	1.80		
Oxfordshire	0.94	0.68	§	§	§	§	§	§	§	§	§		
Shropshire	2.37	2.16	2.16			1.99	#	2.09	#	#	#		
Somerset	2.90	2.24	xxxxxxx	2.44	1.14				#				
Staffordshire	1.86			1.86	1.79	1.92	1.35	1.32	1.21	#			
Suffolk	1.78	1.45	1.34	#			#	xxxxxx	xxxxxx	xxxxxx	#	#	
Surrey	§	§	§	§	§	§	§						
Warwickshire	2.52	1.56	1.39	1.32	#	#	#	#					
West Sussex	1.74	1.30	#			#	2.44	#	#	#	#		
Wiltshire	2.41	2.35				1.88	#	2.59	3.62	3.36	1.86	#	
Worcestershire	see Hereford & Worcester			#	1.94	#	1.30	2.55	2.12	1.89			
Total	2.23	2.32	2.76	2.68	2.11	2.27	2.11	1.97	1.94	1.53	2.13		
No. included	36	32	27	23	24	22	22	19	21	27	26		

Table 4.13 Trends in materials expenditure per capita

£

English unitaries	1995-96	1996-97	1997-98	1998-99	1999-2000	2000-01	2001-02	2002-03	2003-04	2004-05	2005-06
Berkshire	see English counties					3.39	xxxxxx		#	#	1.52
Blackburn with Darwen	see Lancashire			2.49	2.52	2.25	#	#	2.28	2.16	xxxxxx
Blackpool	see Lancashire			#	3.37	3.37	2.41	1.78		#	xxxxxx
Bristol	see Avon		#	#	#	#	#	#			
East Riding of Yorkshire	see Humberside	0.58	0.95	1.13	1.13	1.52	2.80	1.63	1.74	xxxxxx	#
Herefordshire	see Hereford & Worcester			xxxxxx	1.96	1.70	1.76	2.11	xxxxxx	2.50	
Isle of Wight	5.37	3.05	3.13	xxxxxx	3.90		3.72	#		#	#
Kingston upon Hull	see Humberside			1.11	1.42	#	#	0.95		#	#
Luton	see Bedfordshire		2.44	2.93	3.06	xxxxxx	xxxxxx	xxxxxx	xxxxxx	xxxxxx	xxxxxx
Milton Keynes	see Buckinghamshire		3.21	3.36	xxxxxx	3.07	2.73	3.11	3.36	3.52	2.94
North East Lincolnshire	see Humberside	2.46	2.89	1.71	0.88	1.58	1.49	1.76	1.98	xxxxxx	xxxxxx
North Lincolnshire	see Humberside	0.00	0.48	0.55	#	#	xxxxxx	#	xxxxxx	xxxxxx	xxxxxx
Plymouth	see Devon		#	#	#	4.75	#	#	#	#	#
Portsmouth	see Hampshire		2.73	2.97	2.92	3.08	2.99	3.21	3.37	2.11	2.76
Redcar & Cleveland	see Cleveland	0.29	0.37	0.39	0.37	0.19	0.13	0.08	0.31	0.20	
Southampton	see Hampshire		2.86	2.96	2.28	2.30	2.30	2.55	2.25		
Total	5.37	0.77	1.81	2.27	1.94	2.47	2.22	1.84	3.12	3.85	2.39
<i>No. included</i>	1	5	9	12	13	12	11	14	10	9	8
Total England	1.97	1.94	2.16	2.08	2.12	2.30	1.97	1.88	1.99	1.70	2.07
<i>No. included</i>	84	82	84	82	81	76	71	74	67	72	65

Wales	1995-96	1996-97	1997-98	1998-99	1999-2000	2000-01	2001-02	2002-03	2003-04	2004-05	2005-06
Caerphilly	see Gwent	3.25	6.69	1.67	1.67	1.65	1.73				
Cardiff	§		#	#		1.42	xxxxxx	xxxxxx	§	§	§
Carmarthenshire	see Dyfed	1.81	#	#	#	#	#	1.91	1.73	1.51	1.75
Ceredigion	see Dyfed	2.59	#		#	3.20	#				
<i>Dyfed</i>	County disbanded										
Gwynedd	1.34	1.37	1.85	1.53	1.63	1.81	1.71	1.70	2.65	1.95	1.87
Isle of Anglesey	see Gwynedd	xxxxxx	xxxxxx	#	xxxxxx	xxxxxx	xxxxxx	xxxxxx	xxxxxx	xxxxxx	xxxxxx
Monmouth etc (Gwent)	1.44	1.45	1.33	1.34	1.45	#	xxxxxx	#	xxxxxx	1.32	xxxxxx
Neath/Swan. (W Glam)	1.23	xxxxxx	xxxxxx	xxxxxx	xxxxxx	xxxxxx	xxxxxx	xxxxxx	xxxxxx	xxxxxx	xxxxxx
NE Wales (Clwyd)	3.06	3.21	3.45	2.91	3.27	3.63	2.96	3.03	2.98	2.47	2.58
Pembrokeshire	see Dyfed		1.39	1.55	1.67	1.70	1.76	2.04	1.65		1.21
Powys	2.75	2.22	2.29	0.76	0.64	0.85		1.99	2.63	0.00	
Rhondda Cynon Taff	1.02		5.54	1.67	1.67	2.00	1.54	1.09	0.95	1.43	0.88
Total	1.91	2.44	3.45	2.07	2.20	2.21	2.24	2.40	2.45	1.78	2.16
<i>No. included</i>	7	7	9	9	8	10	7	6	6	6	5

Formal comparisons cannot be made on an individual authority basis before and after local government reorganisation.

Table 4.13 Trends in materials expenditure per capita £

Scotland	1995-96	1996-97	1997-98	1998-99	1999-2000	2000-01	2001-02	2002-03	2003-04	2004-05	2005-06
Aberdeen	see Grampian	1.15	1.16	1.31	#	1.37	1.21	2.05	1.52	1.67	1.30
Aberdeenshire	see Grampian	1.14			0.83	1.08	xxxxxx	1.56	xxxxxx	#	
Angus	1.84	1.52	1.24	1.22	0.91	0.89	0.66	1.16	1.34	0.95	0.98
Argyll & Bute	1.55	xxxxxx	§	§	§	§	§	§	§	§	§
Ayrshire (Ayr Reg. Ed. Dept.)	0.64		Service disbanded								
Central Reg. Ed. Dept.	1.77	Service disbanded									
Clackmannanshire	see Central								n/k	n/k	n/k
Dumfries & Galloway	1.66	3.18	1.21	2.13	2.13	1.08	1.11	1.03		0.67	
Dunbarton Reg. Ed. Dept.	xxxxxxxxxxxxxx	Service disbanded									
Dundee	1.17	0.63	0.94	1.25	1.37	1.63	1.76	1.65	1.81	1.69	1.79
East Ayrshire	see Ayrshire	xxxxxx		0.01	0.60	0.57	#		xxxxxx	#	
East Dunbartonshire	see Reg. Ed. Depts		#	#	xxxxxx	#	0.84	0.87		1.00	
East Lothian	see Lothian	2.63	2.63	2.42	2.13	2.76	1.39	1.48	1.71	1.36	1.43
East Renfrewshire	see Paisley	xxxxxx	xxxxxx	xxxxxx	xxxxxx	0.20	#	0.17	0.10	0.01	0.01
Edinburgh	see Lothian	1.20	1.18	1.73	1.23	1.31	1.19	1.20			
Falkirk	see Central	1.42	1.84	1.81	1.58	1.60	1.60	1.49	1.47	1.44	1.55
Fife		1.30	1.20	1.18	0.88	0.81	0.79	0.75	#	0.75	0.70
Glasgow	see Reg. Ed. Depts	0.12	0.12	#	0.28	#	#	#	0.25	#	0.38
Glasgow Reg. Ed. Dept.	0.75	Service disbanded									
Grampian Reg. Ed. Dept.	1.34	Service disbanded									
Highland	0.34	xxxxxx	xxxxxx	xxxxxx	xxxxxx	xxxxxx	xxxxxx	0.45	0.49	0.49	0.53
Inverclyde		see Paisley	xxxxxx	xxxxxx	2.68	xxxxxx	xxxxxx	xxxxxx	xxxxxx	xxxxxx	xxxxxx
Lanark Reg. Ed. Dept.	xxxxxxxxxxxxxx	Service disbanded									
Lothian Reg. Ed. Dept.	1.22	Service disbanded									
Midlothian	see Lothian	1.17	0.70	0.79	0.60	xxxxxx		xxxxxx		1.15	
Moray	see Grampian	xxxxxx	xxxxxx	xxxxxx	xxxxxx	xxxxxx	xxxxxx	xxxxxx	xxxxxx	xxxxxx	xxxxxx
North Ayrshire	see Ayrshire		#	2.30	xxxxxx	#	xxxxxx	#	#	#	#
North Lanarkshire	see Reg. Ed. Depts	0.75	#	#	0.96	1.36	0.86	0.59	0.68	1.65	
Paisley (Renfrew Reg. Ed. Dept.)	xxxxxxxxxxxxxx	Service disbanded									
Perth & Kinross	1.54	1.47	0.99	xxxxxx	1.11	1.11	0.94	0.92	0.96	0.92	0.92
Renfrewshire		see Paisley	xxxxxx	xxxxxx	2.37	1.22	0.73	1.10	0.76	0.77	0.90
Scottish Borders	4.39	0.81	0.28	5.39	1.29	0.31	0.43	5.20	0.00	0.00	0.03
South Ayrshire	see Ayrshire		#	#	xxxxxx	xxxxxx	§	§	§	§	§
Stirling	see Central	1.29	#	#	#	0.63	2.16	0.68	0.76	1.16	0.74
West Dunbartonshire	see Reg. Ed. Depts		#	#	#	#	#	1.57	#	#	#
West Lothian	see Lothian	1.11	1.62	1.33		1.13	1.12	1.50	0.85	1.11	1.04
Com. Nan Eilean Siar	2.05	2.58	3.03	14.70	4.53	5.03	4.25	3.95	3.25		3.38
Orkney				xxxxxx		0.57			0.87	0.76	0.11
Shetland		xxxxxx				xxxxxx	xxxxxx	xxxxxx			
Total	1.31	1.07	1.16	1.46	1.19	1.05	0.95	1.15	0.94	1.06	1.11
No. included	14	17	17	17	17	21	20	22	19	22	19

Formal comparisons cannot be made on an individual authority basis before and after local government reorganisation.

Table 4.13 Trends in materials expenditure per capita

£

Northern Ireland	1995-96	1996-97	1997-98	1998-99	1999-2000	2000-01	2001-02	2002-03	2003-04	2004-05	2005-06
Belfast	3.94	4.74	3.99	7.49	14.73	5.25	5.84	5.87	11.94	#	2.69
North Eastern	4.48	4.40	xxxxxxx	3.36	5.77	#	#	#	3.58	2.84	2.09
South Eastern	3.18	3.65	1.18	3.36	13.15	5.06	5.71	xxxxxx	6.35	xxxxxx	1.08
Southern	2.84	4.73	3.38	4.90	9.68	xxxxxx	xxxxxx	6.01	6.87	2.50	
Western	3.10	2.70	2.64	2.87	6.63	4.30		4.13	7.01	#	#
Total	3.48	4.06	2.78	4.41	9.89	4.72	4.90	5.01	6.57	5.07	2.10
No. included	5	5	4	5	5	3	3	2	5	4	4
Total UK	2.00	2.01	2.03	2.18	2.61	2.25	1.99	1.90	2.26	1.83	1.94
No. included	110	111	114	113	111	110	101	106	97	104	93

Key

#

Figures supplied confidential

\$

No service operational.

||

Authority affected by local government reorganisation.

Table 4.14 LEA budget allocation

English counties	Nursery	Primary	Secondary	Special	Notes
Bedfordshire	Delegated	Delegated	Delegated	Delegated	
Buckinghamshire	Delegated	Delegated	Delegated	Delegated	
Cambridgeshire	Delegated	Delegated	Delegated	Delegated	
Cheshire	Delegated	Delegated	Delegated	Delegated	
Cornwall	Earmarked	Earmarked	Delegated	Other	<i>Special schools : primary element is devolved and earmarked and the secondary element is delegated.</i>
Cumbria	Earmarked	Other	Delegated	Earmarked	<i>Other funded by own budgets. Foundation primary schools are fully delegated the rest are devolved.</i>
Derbyshire	Delegated	Earmarked	Delegated	Earmarked	
Devon	Delegated	Delegated	Delegated	Delegated	
Dorset	Central	Delegated	Delegated	Delegated	<i>Last year of central funding for Nursery Units and other Early Years Settings.</i>
Durham	Delegated	Earmarked	Delegated	Central	
East Sussex	Delegated	Delegated	Delegated	Delegated	
Essex	Delegated	Delegated	Delegated	Delegated	
Gloucestershire	Delegated	Delegated	Delegated	Delegated	<i>We are allocated some money from the LEA to work with schools who have special needs with regard to literacy.</i>
Hampshire	Delegated	Delegated	Delegated	Delegated	
Hertfordshire	Delegated	Delegated	Delegated	Delegated	
Kent	Delegated	Delegated	Delegated	Delegated	
Lancashire	Delegated	Earmarked	Delegated	Earmarked	<i>Secondary short stay schools have funding fully delegated but they have elected to buy back SLS service package.</i>
Leicestershire	Delegated	Delegated	Delegated	Delegated	
Lincolnshire	Delegated	Delegated	Delegated	Delegated	
Norfolk	Delegated	Delegated	Delegated	Delegated	<i>A small proportion of delegated monies is retained to fund R&D work, free Tutor Librarian instruction to High school students in their 1st year and special needs provision to ailing schools.</i>
North Yorkshire	Delegated	Other	Delegated	Other	<i>Primary/Special Services 90% delegated 10% devolved and earmarked.</i>
Northamptonshire	Delegated	Delegated	Delegated	Delegated	
Northumberland	Delegated	Delegated	Delegated	Delegated	
Nottinghamshire	Delegated	Delegated	Delegated	Delegated	
Shropshire	Delegated	Delegated	Delegated	Delegated	
Somerset		Delegated	Delegated	Delegated	
Staffordshire	Earmarked	Earmarked	Delegated	Earmarked	
Suffolk	Delegated	Delegated	Delegated	Delegated	<i>Services to PRUs, Home tutors and Hospital Tutors are centrally Funded.</i>
Surrey					
Warwickshire	Delegated	Delegated	Delegated	Delegated	
West Sussex	Earmarked	Earmarked	Delegated	Earmarked	<i>Funds to secondary schools were delegated at the time of LMS.</i>
Wiltshire		Delegated	Delegated	Delegated	
Worcestershire	Delegated	Delegated	Delegated	Delegated	
Proportions:					
Fully delegated	83%	75%	100%	75%	
Devolved & earmarked	13%	19%	0%	16%	
Centrally funded	3%	0%	0%	3%	
Other	0%	6%	0%	6%	
<i>No. included</i>	30	32	32	32	

Table 4.14 LEA budget allocation

English unitaries	Nursery	Primary	Secondary	Special	Notes
Berkshire	Delegated	Delegated	Delegated	Delegated	
Blackburn with Darwen					
Blackpool					
Bristol	Delegated	Delegated	Delegated	Delegated	
East Riding of Yorkshire	Earmarked	Earmarked	Delegated	Earmarked	
Herefordshire	Earmarked	Earmarked	Delegated		<i>Devolved plus SLA for all except secondary schools.</i>
Isle of Wight		Delegated	Delegated	Delegated	
Kingston upon Hull	Earmarked	Earmarked	Delegated	Other	<i>Special units paid per pupil by referring school.</i>
Luton					
Milton Keynes	Delegated	Delegated	Delegated	Delegated	
North East Lincolnshire					
North Lincolnshire					
Plymouth	Delegated	Delegated	Delegated	Delegated	
Portsmouth	Earmarked	Earmarked	Delegated	Earmarked	
Redcar & Cleveland	Delegated	Delegated	Delegated	Delegated	<i>In 3 authorities the budget is fully delegated to all school sectors. In 1 it is delegated to secondary schools but centrally funded for primary and special schools.</i>
Southampton	Other	Delegated	Delegated	Other	<i>The Nursery Units include 2 Centres that are funded independently but also supported by the Local Authority. Some of the special schools are supported Centrally others have their own budget - depending on the size & purpose of the unit.</i>
Proportions:					
Fully delegated	50%	64%	100%	60%	
Devolved & earmarked	40%	36%	0%	20%	
Centrally funded	0%	0%	0%	0%	
Other	10%	0%	0%	20%	
<i>No. included</i>	<i>10</i>	<i>11</i>	<i>11</i>	<i>10</i>	
Total England					
Fully delegated	67%	65%	95%	65%	
Devolved & earmarked	21%	26%	0%	21%	
Centrally funded	4%	1%	1%	4%	
Other	8%	9%	4%	10%	
<i>No. included</i>	<i>73</i>	<i>82</i>	<i>79</i>	<i>80</i>	

Table 4.15 Schools library service funding by source

London	% from schools		% from LEA		% from Lib Auth		% from other clients*		% from other		Total 05-06	
	00-01	05-06	00-01	05-06	00-01	05-06	00-01	05-06	00-01	05-06	£'000	£ per capita
Inner London												
Camden	50%	100%	50%	-	-	-	-	-	-	0%	#	#
Greenwich	91%	100%	9%	-	-	-	-	-	-	-	#	#
Islington	78%	92%	5%	-	-	-	8%	17%	-	-	#	#
Kensington & Chelsea	94%	-	-	-	-	-	-	-	6%	-	-	-
Southwark	xxxxxx	xxxxxx	xxxxxx	xxxxxx	xxxxxx	xxxxxx	xxxxxx	xxxxxx	xxxxxx	xxxxxx	xxxxxx	xxxxxx
Tower Hamlets	100%	91%	-	-	-	-	0%	-	9%	-	#	#
Wandsworth	44%	49%	49%	40%	-	-	12%	7%	-	-	#	#
Westminster	100%	100%	-	-	-	-	-	-	-	-	124	-
Outer London												
Barking & Dagenham	100%	xxxxxx	-	xxxxxx	-	xxxxxx	xxxxxx	-	xxxxxx	xxxxxx	xxxxxx	xxxxxx
Barnet	77%	77%	23%	23%	-	-	0%	-	-	-	127	5.31
Enfield	56%	36%	44%	34%	-	-	-	-	29%	-	84	5.99
Haringey	-	81%	-	-	81%	-	11%	19%	8%	-	#	#
Harrow	-	100%	-	-	-	-	-	-	-	-	#	#
Havering	78%	96%	-	-	22%	(a)	-	-	4%	-	#	#
Hillingdon	xxxxxx	96%	xxxxxx	-	xxxxxx	-	-	xxxxxx	4%	-	#	#
Hounslow	100%	100%	-	-	-	n/k	-	-	-	-	53	1.51
Merton	-	90%	100%	-	-	10%	-	-	-	-	#	#
Newham	xxxxxx	xxxxxx	xxxxxx	xxxxxx	xxxxxx	xxxxxx	xxxxxx	xxxxxx	xxxxxx	xxxxxx	xxxxxx	xxxxxx
Redbridge	78%	52%	20%	13%	-	22%	13%	2%	-	-	315	10.01
Richmond upon Thames	100%	94%	-	-	n/k	-	-	-	6%	-	28	2.24
Sutton	88%	100%	12%	-	-	-	-	-	-	-	86	12.62
Total	77%	83%	16%	7%	4%	3%	4%	4%	3%	2,775	7.93	
<i>No. included</i>	<i>20</i>	<i>17</i>	<i>20</i>	<i>17</i>	<i>19</i>	<i>15</i>	<i>17</i>	<i>20</i>	<i>17</i>	<i>17</i>	<i>17</i>	<i>16</i>
<i>% with income from source</i>	<i>90%</i>	<i>100%</i>	<i>50%</i>	<i>24%</i>	<i>11%</i>	<i>13%</i>	<i>35%</i>	<i>30%</i>	<i>41%</i>			

Key	#	Figures supplied confidential
	§	No service operational.
	-	Zero or not applicable
	0%	Less than 0.5%

Notes	*	Included in 'other' in 2000-01
	(a)	Accommodation costs & overheads
	(b)	Secondary, Independent & Halton schools (directly invoiced)
	(c)	Includes playgroups & nurseries
	(d)	Budget managed by Education dept. This is what schools were charged in total.
	(e)	Hire of accommodation for meetings etc.
	(f)	Payments from teachers for lost/damaged stock

Table 4.15 Schools library service funding by source

Metropolitan districts	% from schools		% from LEA		% from Lib Auth		% from other clients*		% from other		Total 05-06	
	00-01	05-06	00-01	05-06	00-01	05-06	00-01	05-06	00-01	05-06	£'000	£ per capita
Bolton	86%		13%		-				1%			
Bury		-		100%		-		-		-	#	#
Salford		xxxxxx		xxxxxx		xxxxxx		xxxxxx		xxxxxx	xxxxxx	xxxxxx
Stockport	0%	95%	81%	-	10%	2%		-	8%	3%	471	13.51
Tameside	98%	95%	1%	-	-	-		-	2%	5%	246	6.65
Trafford	0%	xxxxxx	100%	xxxxxx	-	xxxxxx		xxxxxx	-	xxxxxx	xxxxxx	xxxxxx
Wigan	2%	xxxxxx	77%	xxxxxx	21%	xxxxxx		xxxxxx	-	xxxxxx	xxxxxx	xxxxxx
Knowsley	90%	100%	10%	-	-			-	-	-	88	5.39
St Helens	99%	100%	-	-	-	-		-	1%	0%	178	8.14
Wirral	6%	xxxxxx	-	xxxxxx	51%	xxxxxx		xxxxxx	50%	xxxxxx	xxxxxx	xxxxxx
Doncaster	11%	99%	-	-	89%	-		-	-	1%	197	5.39
Rotherham	12%	97%	87%	-	-	-		1%	1%	2%	138	4.05
Sheffield	89%	7%	9%	93%	-	-		-	2%	-	296	9.13
Gateshead	15%	5%	-	-	76%	95%		-	10%	-	#	#
North Tyneside	63%	100%	-	-	37%	-		-	-	-	19	
South Tyneside	100%	xxxxxx	-	xxxxxx	-	xxxxxx		xxxxxx	-	xxxxxx	xxxxxx	xxxxxx
Sunderland	96%	95%	4%	5%	-	-		-	-	-	132	2.95
Birmingham	81%	48%	19%	50%	0%	1%		0%	-	0%	323	
Coventry	81%	98%	3%	1%	16%	-		0%	0%	-	#	#
Dudley		100%		-		-		-		-	#	#
Sandwell	90%	81%	10%	19%	-	-		1%	-	-	114	6.23
Solihull		75%		-		24%		1%		-	32	1.12
Walsall	xxxxxx	6%	xxxxxx	-	xxxxxx	91%		-	xxxxxx	2%	#	#
Wolverhampton	100%	98%	-	-	-	-		1%	-	1%	#	#
Bradford	xxxxxx	xxxxxx	xxxxxx	xxxxxx	xxxxxx	xxxxxx	xxxxxx	xxxxxx	xxxxxx	xxxxxx	xxxxxx	xxxxxx
Calderdale	100%	100%	-	-	-	-		-	-	-	54	
Kirklees	91%	xxxxxx	9%	xxxxxx	-	xxxxxx		xxxxxx	-	xxxxxx	xxxxxx	xxxxxx
Leeds	6%	8%	57%	91%	1%	0%		-	36%	1%	305	
Wakefield	87%	99%	12%	-	-	-		1%	1%	-	185	
Total	52%	66%	30%	22%	10%	11%		0%	8%	1%	3,803	6.05
<i>No. included</i>	<i>25</i>	<i>21</i>	<i>25</i>	<i>21</i>	<i>25</i>	<i>20</i>		<i>21</i>	<i>25</i>	<i>21</i>	<i>21</i>	<i>16</i>
<i>% with income from source</i>	<i>100%</i>	<i>95%</i>	<i>68%</i>	<i>33%</i>	<i>32%</i>	<i>30%</i>		<i>33%</i>	<i>44%</i>	<i>43%</i>		

Table 4.15 Schools library service funding by source

English counties	% from schools		% from LEA		% from Lib Auth		% from other clients*		% from other		Total 05-06		
	00-01	05-06	00-01	05-06	00-01	05-06	00-01	05-06	00-01	05-06	£'000	£ per capita	
Bedfordshire	100%		-	(a)	-				-				
Buckinghamshire	91%	97%	-	-	9%	2%			0%		#	#	
Cambridgeshire	xxxxxx	96%	xxxxxx	4%	xxxxxx	-			xxxxxx	-	319	8.13	
Cheshire	46%	16%	(b) 52%	60%	-	-			0%	2%	24%	1,046	
Cornwall	98%	100%	-	-	-	-			2%	-	606	12.98	
Cumbria	100%	28%	-	70%	-	-			0%	-	2%	#	
Derbyshire	xxxxxx	55%	xxxxxx	32%	xxxxxx	-			10%	xxxxxx	3%	231	2.97
Devon	91%	95%	0%	0%	-	-			0%	9%	5%	1,187	12.16
Dorset	95%	86%	4%	5%	-	-			0%	1%	9%	#	#
Durham	xxxxxx	95%	xxxxxx	-	xxxxxx	-			0%	xxxxxx	5%	538	
East Sussex	94%	83%	6%	14%	-	-			3%	-	-	#	#
Essex	100%	98%	-	-	-	-			-	-	2%	#	#
Gloucestershire	88%	73%	(c) 5%	19%	-	2%			5%	7%	0%	#	#
Hampshire	97%	95%	-	-	-	-			0%	3%	4%	#	#
Hertfordshire	59%		11%		21%				8%			#	#
Kent	7%	47%	93%	-	-	53%			-	-	-	#	#
Lancashire	98%	98%	-	-	-	-			-	2%	2%	671	6.94
Leicestershire	71%	66%	7%	15%	10%	8%			-	12%	11%	723	6.46
Lincolnshire	100%	100%	-	-	-	-			-	-	-	72	4.31
Norfolk	61%	95%	39%	5%	-	-			-	-	-	487	5.22
North Yorkshire	94%	97%	3%	3%	-	-			-	3%	-	549	8.68
Northamptonshire	91%	91%	8%	7%	-	-			2%	1%	-	#	#
Northumberland	95%	96%	1%	2%	-	-			1%	4%	1%	#	#
Nottinghamshire	99%		-		1%				-			686	5.59
Shropshire	22%	90%	78%	6%	-	-			-	-	4%	#	#
Somerset	87%	100%	-	-	-	-			in sch	13%	-	482	
Staffordshire	89%	100%	2%	-	9%	-			-	0%	0%	409	
Suffolk	81%	93%	7%	1%	7%	4%			-	6%	1%	#	#
Surrey	§		§		§					§		#	#
Warwickshire	90%		10%		-				-				
West Sussex	-	83%	100%	17%	-	-			-	-	-	#	#
Wiltshire	92%	88%	8%	7%	-	-			4%	1%	0%	#	#
Worcestershire	90%		5%		-				6%				
Total	80%	84%	14%	10%	3%	1%			1%	3%	4%	14,950	7.29
<i>No. included</i>	29	27	29	27	29	26			26	29	27	29	25
<i>% with income from source</i>	97%	100%	66%	63%	21%	19%			46%	59%	63%		

Table 4.15 Schools library service funding by source

English unitaries	% from schools		% from LEA		% from Lib Auth		% from other clients*		% from other		Total 05-06	
	00-01	05-06	00-01	05-06	00-01	05-06	00-01	05-06	00-01	05-06	£'000	£ per capita
Berkshire	70%	94%	27%	3%	2%	-		2%	-	1%	772	6.72
Blackburn with Darwen	88%	xxxxxx	7%	xxxxxx	-	xxxxxx		xxxxxx	4%	xxxxxx	xxxxxx	xxxxxx
Blackpool	-	xxxxxx	100%	xxxxxx	-	xxxxxx		xxxxxx	-	xxxxxx	xxxxxx	xxxxxx
Bristol	83%	60%	-	-	17%	40%		-	-	-	109	
East Riding of Yorkshire	20%	27%	80%	73%	-	-		0%	-	-	#	#
Herefordshire	-	-	99%	100%	-	-		-	1%	-	160	6.68
Isle of Wight	100%	100%	-	-	-	-		-	-	-	#	#
Kingston upon Hull											#	#
Luton	xxxxxx	xxxxxx	xxxxxx	xxxxxx	xxxxxx	xxxxxx	xxxxxx	xxxxxx	xxxxxx	xxxxxx	xxxxxx	xxxxxx
Milton Keynes	1%	100%	99%	-	-	-		-	-	-	224	11.31
North East Lincolnshire	88%	xxxxxx	-	xxxxxx	12%	xxxxxx		xxxxxx	-	xxxxxx	xxxxxx	xxxxxx
North Lincolnshire	100%	xxxxxx	-	xxxxxx	-	xxxxxx		xxxxxx	-	xxxxxx	xxxxxx	xxxxxx
Plymouth	85%	87%	1%	1%	-	-		0%	14%	12%	#	#
Portsmouth	94%	91%	-	-	-	-		6%	6%	3%	199	7.55
Redcar & Cleveland	94%	79%	6%	-	-	21%		-	-	-	59	
Southampton	99%	100%	-	-	-	-		-	1%	-	219	7.85
Total	68%	83%	28%	11%	2%	2%		1%	3%	3%	2,614	8.10
<i>No. included</i>	<i>15</i>	<i>10</i>	<i>15</i>	<i>10</i>	<i>15</i>	<i>10</i>		<i>10</i>	<i>15</i>	<i>10</i>	<i>11</i>	<i>9</i>
<i>% with income from source</i>	<i>87%</i>	<i>90%</i>	<i>53%</i>	<i>40%</i>	<i>20%</i>	<i>20%</i>		<i>40%</i>	<i>33%</i>	<i>30%</i>		
Total England	73%	74%	19%	11%	4%	3%		1%	4%	3%	25,373	7.27
<i>No. included</i>	<i>89</i>	<i>75</i>	<i>89</i>	<i>75</i>	<i>88</i>	<i>71</i>		<i>74</i>	<i>89</i>	<i>75</i>	<i>78</i>	<i>66</i>
<i>% with income from source</i>	<i>94%</i>	<i>97%</i>	<i>61%</i>	<i>43%</i>	<i>22%</i>	<i>21%</i>		<i>39%</i>	<i>44%</i>	<i>48%</i>		
Wales												
Caerphilly	-	-	10%	10%	62%	58%		-	28%	32%	217	
Carmarthenshire	-	-	100%	13%	-	-		-	-	87%	166	6.08
Ceredigion	-	-	100%	-	-	100%		-	-	-	57	
Gwynedd	-		87%		13%							
Isle of Anglesey	xxxxxx	xxxxxx	xxxxxx	xxxxxx	xxxxxx	xxxxxx	xxxxxx	xxxxxx	xxxxxx	xxxxxx	xxxxxx	xxxxxx
Monmouth	-	xxxxxx	100%	xxxxxx	-	xxxxxx		xxxxxx	-	xxxxxx	xxxxxx	xxxxxx
Neath Pt Tal./Swan.	xxxxxx	xxxxxx	xxxxxx	xxxxxx	xxxxxx	xxxxxx	xxxxxx	xxxxxx	xxxxxx	xxxxxx	xxxxxx	xxxxxx
NE Wales	12%	12%	60%	87%	-	-			28%	1%	566	7.67
Pembrokeshire	-	-	100%	100%	-	-		-	-	-	22 ^(d)	9.25
Powys	-	-	94%	65%	-	-		-	10%	35%	123	
Rhondda Cynon Taff	39%	6%	-	-	61%	94%		-	-	-	79	8.68
Total	7%	6%	66%	52%	12%	21%		-	15%	21%	1,230	7.40
<i>No. included</i>	<i>10</i>	<i>7</i>	<i>10</i>	<i>7</i>	<i>10</i>	<i>6</i>		<i>6</i>	<i>10</i>	<i>7</i>	<i>7</i>	<i>4</i>
<i>% with income from source</i>	<i>30%</i>	<i>29%</i>	<i>90%</i>	<i>71%</i>	<i>40%</i>	<i>50%</i>		<i>0%</i>	<i>30%</i>	<i>57%</i>		

Table 4.15 Schools library service funding by source

Scotland	% from schools		% from LEA		% from Lib Auth		% from other clients*		% from other		Total 05-06	
	00-01	05-06	00-01	05-06	00-01	05-06	00-01	05-06	00-01	05-06	£'000	£ per capita
Aberdeen		-		79%		-		12%		9%	39	1.65
Aberdeenshire		-		-		67%		-		33%	52	
Angus		-		89%		1%		-		10%	120	6.79
Clackmannanshire											n/k	n/k
Dumfries & Galloway												
Dundee											n/a	n/a
East Ayrshire		-		61%		39%		-		-	#	#
East Dunbartonshire												
East Lothian												
East Renfrewshire												
Edinburgh		1%		90%		-		9%		0%	324	
Falkirk											n/a	n/a
Fife		-		-		100%		-		-	35	0.70
Glasgow		-		100%		-		-		-	187	2.39
Highland		-		100%		-		-		-	75	2.39
Inverclyde												
Midlothian		-		-		100%		-		-	2	
Moray		xxxxxx		xxxxxx		xxxxxx		xxxxxx		xxxxxx	xxxxxx	xxxxxx
North Ayrshire		-		-		-		100% (e)		-	#	#
North Lanarkshire		xxxxxx		xxxxxx		xxxxxx		xxxxxx		xxxxxx	xxxxxx	xxxxxx
Perth & Kinross		-		-		100%		-		-	65	3.54
Renfrewshire		-		100%		-		-		-	114	4.47
Scottish Borders												
Stirling		-		100%		-		-		-	136	8.83
West Dunbartonshire		-		-		100%		-		-	#	#
West Lothian												
Com. Nan Eilean Siar											n/a	n/a
Orkney		100% (f)		-		-		-		-	0	0.04
Shetland												
Total		0%		71%		20%		6%		2%	1,383	3.22
<i>No. included</i>		15		15		15		15		15	15	12
<i>% with income from source</i>		13%		53%		47%		20%		27%		
Northern Ireland												
Belfast		-		-		100%		-		-	391	6.56
North Eastern											n/a	n/a
South Eastern		-		-		100%		-		-	292	4.49
Southern												
Western		-		100%		-		-		-	#	#
Total		-		90%		100%		-		-	683	5.48
<i>No. included</i>		3		3		3		3		3	2	2
<i>% with income from source</i>		0%		33%		67%		0%		0%		
Total UK		37%	66%	46%	18%	12%	7%	1%	5%	4%	28,669	6.54
<i>No. included</i>		99	100	99	100	98	95	98	99	100	102	84
<i>% with income from source</i>		65%	77%	78%	46%	25%	28%	33%	39%	44%		

Data not collected from Scotland & N Ireland in 2000-01

Table 4.16 Charging structures

London	Subscription per			PAYU	Sub'n + per pupil	Vary by type	Over 1 year	Other	Comments
	pupil	sch.	item						
Inner London									
Camden	✓			✓			✓		SLA is for two years, currently 2006-08.
Greenwich	✓								Schools have choice of subscribing to Economy or Premium rate. Charge based on number of pupils.
Islington	✓	✓	✓			✓			
Kensington & Chelsea									
Southwark	xx								
Tower Hamlets	✓					✓	✓	✓	Professional librarians in primary schools and advisory services costed separately.
Wandsworth	✓								
Westminster	✓		✓	✓					
Outer London									
Barking & Dagenham	xx								
Barnet	✓			✓					Pay as you use is only available for advisory service and INSET.
Enfield	✓		✓						
Haringey	✓		✓	✓		✓			
Harrow	✓								
Havering	✓		✓	✓					
Hillingdon	✓	✓	✓						
Hounslow	✓	✓	✓						
Merton	✓								
Newham	xx								
Redbridge	✓		✓	✓		✓	✓		"Pay as you use" is available to non-subscribing schools. If schools sign up for 3 years they get a free Peter's rug. Flat rate used for secondaries.
Richmond upon Thames	✓	✓	✓			✓			Subscription per pupil for primary, special and independent schools but flat rate for secondary.
Sutton						✓			
Number using	16	4	9	6	1	5	3	1	
Percentage using	94%	24%	53%	35%	6%	29%	18%	6%	

Table 4.16 Charging structures

Metropolitan districts	Subscription per			PAYU	Sub'n + per pupil	Vary by type	Over 1 year	Other	Comments
	pupil	sch.	item						
Bolton									
Bury									
Salford	XX								
Stockport				✓	✓		✓		
Tameside					✓		✓		
Trafford	XX								
Wigan	XX								
Knowsley	✓		✓				✓		
St Helens					✓				
Wirral	XX								
Doncaster	✓								
Rotherham					✓	✓			
Sheffield					✓				<i>Extra charge made for additional work e.g. help and advice over and above service level agreement.</i>
Gateshead			✓						
North Tyneside		✓							
South Tyneside	XX								
Sunderland						✓			
Birmingham			✓	✓					
Coventry	✓		✓	✓					
Dudley				✓					
Sandwell		✓			✓	✓			<i>Primary and Special schools charged a flat rate plus charge per pupil, Secondary schools are charged a flat subscription per school.</i>
Solihull			✓	✓					
Walsall		✓	✓						
Wolverhampton		✓							
Bradford	XX								
Calderdale					✓	✓	✓		
Kirklees	XX								
Leeds	✓	✓	✓						
Wakefield									
Number using	3	5	7	6	8	4	3	0	
<i>Percentage using</i>	<i>16%</i>	<i>26%</i>	<i>37%</i>	<i>32%</i>	<i>42%</i>	<i>21%</i>	<i>16%</i>	<i>0%</i>	

Table 4.16 Charging structures

English counties	Subscription per			PAYU	Sub'n + per pupil	Vary by type	Over 1 year	Other	Comments
	pupil	sch.	item						
Bedfordshire									<i>We offer a very flexible range of packages to school, plus pay as you go and one off services. Schools are increasingly saying to us "We have ££ to spend - what can you provide for this?"</i>
Buckinghamshire	✓	✓		✓			✓		
Cambridgeshire	✓	✓	✓	✓		✓			
Cheshire	✓		✓			✓	✓		
Cornwall			✓		✓				
Cumbria	✓			✓		✓			
Derbyshire		✓	✓	✓					
Devon			✓	✓	✓	✓			
Dorset	✓		✓	✓		✓			
Durham	✓		✓		✓				
East Sussex	✓			✓	✓				
Essex	✓			✓					
Gloucestershire			✓	✓	✓				
Hampshire			✓		✓	✓	✓		
Hertfordshire			✓	✓	✓		✓		
Kent			✓	✓		✓			
Lancashire					✓	✓	✓		
Leicestershire	✓		✓	✓					
Lincolnshire	✓		✓	✓			✓		
Norfolk	✓	✓	✓	✓		✓			
North Yorkshire			✓	✓		✓			
Northamptonshire		✓		✓	✓		✓		
Northumberland	✓		✓			✓			
Nottinghamshire			✓						
Shropshire	✓		✓	✓	✓	✓			
Somerset	✓			✓		✓	✓		
Staffordshire	✓		✓	✓		✓			
Suffolk	✓		✓	✓			✓		
Surrey			✓	✓					<i>Surrey maintained schools can access funded support, although some services are offered as traded including some training courses and INSET.</i>
Warwickshire									
West Sussex		✓							<i>Subscription - flat rate for primaries, different flat rate for special schools. Secondary schools are charged for consultancy.</i>
Wiltshire			✓	✓	✓				
Worcestershire									
Number using	16	6	22	22	11	14	9	0	
Percentage using	53%	20%	73%	73%	37%	47%	30%	0%	

Table 4.17 Income by type of school, 2005-06

London	Total £	Percentages of income from			
		Nurs/Prim	LEA Sec	Special	Indep.
Inner London					
Camden	#	97%	§	3%	1%
Greenwich	#	99%	-	1%	-
Islington ^(a)	#	85%	12%	3%	-
Kensington & Chelsea					
Southwark					
Tower Hamlets	#	94%	5%	1%	-
Wandsworth	#	71%	6%	4%	20%
Westminster	123,620	100%	-	-	-
Outer London					
Barking & Dagenham					
Barnet	96,966	82%	12%	1%	4%
Enfield	30,410	97%	§	1%	2%
Haringey	#	96%	1%	4%	§
Harrow	#	79%	20%	1%	§
Havering	#				
Hillingdon	#	95%	3%	2%	§
Hounslow	53,478	83%	11%	4%	2%
Merton	#	98%	§	2%	-
Newham	xx				
Redbridge	163,052	75%	11%	4%	10%
Richmond upon Thames	26,224	71%	14%	1%	13%
Sutton	85,600	100%	§	-	-
Total	2,210,347	89%	6%	2%	3%
<i>No included</i>	17	16	12	16	13
<i>% reporting</i>		94%	59%	82%	41%

Key	#	Figures supplied confidential
	§	Service not offered to these types of school
	n/a	Not applicable - no direct charges
	-	Zero or not applicable
	0%	Less than 0.5%

Notes Only those services receiving income from schools have been included.

- (a) SLA income only
- (b) Includes schools in other authorities
- (c) Direct subscriptions only
- (d) Consultancy income goes into Learning Services not SLS budget

Table 4.17 Income by type of school, 2005-06

Metropolitan districts	Total £	Percentages of income from			
		Nurs/Prim	LEA Sec	Special	Indep.
Bolton					
Salford					
Stockport	448,625	93%	2%	1%	4%
Tameside	232,566	87%	13%	-	§
Trafford					
Wigan					
Knowsley	88,180	85%	10%	4%	1%
St Helens	177,541	94%	2%	4%	-
Wirral					
Doncaster	195,383	86%	12%	1%	§
Rotherham	133,105	85%	10%	5%	-
Sheffield	20,000	-	100%	-	-
Gateshead	#				
North Tyneside	18,740	75%	3%	12%	11%
South Tyneside					
Sunderland	125,587	83%	11%	6%	-
Birmingham	153,954	85%	8%	6%	0%
Coventry	#	59%	39%	2%	-
Dudley	#				
Sandwell	92,000	97%	1%	1%	§
Solihull	24,036	n/k	n/k	n/k	n/k
Walsall	#	73%	27%	-	-
Wolverhampton	#	77%	13%	8%	2%
Bradford					
Calderdale	53,750	97%	1%	1%	1%
Kirklees					
Leeds	24,892	78%	19%	1%	2%
Wakefield	182,616	93%	5%	1%	0%
Total	2,260,605	86%	11%	3%	1%
<i>No included</i>	<i>20</i>	<i>17</i>	<i>17</i>	<i>17</i>	<i>14</i>
<i>% reporting</i>		<i>80%</i>	<i>85%</i>	<i>70%</i>	<i>40%</i>

Table 4.17 Income by type of school, 2005-06

English counties	Total £	Percentages of income from			
		Nurs/Prim	LEA Sec	Special	Indep.
Bedfordshire					
Buckinghamshire	#	47%	48%	1%	4%
Cambridgeshire	307,442	97%	1%	3%	-
Cheshire	171,689	24%	75%	n/k	1%
Cornwall	605,941	99%	0%	1%	§
Cumbria	#	42%	57%	0%	1%
Derbyshire	126,108	n/k	n/k	n/k	n/k
Devon	1,123,035				
Dorset	#	59%	37%	1%	4%
Durham	511,265	94%	6%	in Prim.	-
East Sussex	#	81%	16%	3%	0%
Essex	#	96%	2%	1%	1%
Gloucestershire	#	85%	11%	3%	1% ^(b)
Hampshire	#	67%	30%	3%	1%
Hertfordshire	#				
Kent	#	77%	15%	3%	6%
Lancashire	660,370	91%	§	9%	§
Leicestershire	479,635	43%	55%	1%	1%
Lincolnshire	72,229	96%	0%	2%	1%
Norfolk	462,000	86%	12%	1%	0%
North Yorkshire					
Northamptonshire ^(c)	#	90%	8%	-	2%
Northumberland	#	45%	53%	2%	§
Nottinghamshire	685,970				
Shropshire	#	n/k	n/k	n/k	n/k
Somerset	482,205	n/k	n/k	n/k	n/a
Staffordshire	406,925	88%	11%	-	1%
Suffolk	#	78%	22%	-	0%
Surrey	#				
Warwickshire					
West Sussex	#	96%	(d)	4%	0%
Wiltshire	#	99%	-	-	1%
Worcestershire					
Total	12,042,439	80%	18%	2%	1%
<i>No included</i>	<i>29</i>	<i>22</i>	<i>20</i>	<i>20</i>	<i>19</i>
<i>% reporting</i>		<i>76%</i>	<i>66%</i>	<i>55%</i>	<i>59%</i>

Table 4.17 Income by type of school, 2005-06

English unitaries	Total £	Percentages of income from			
		Nurs/Prim	LEA Sec	Special	Indep.
Berkshire	725,605	70%	17%	2%	11%
Blackburn with Darwen					
Blackpool					
Bristol					
East Riding of Yorkshire	#	95%	4%	0%	0%
Herefordshire	n/a				
Isle of Wight	#	59%	38%	3%	\$
Kingston upon Hull	#				\$
Luton	XX				
Milton Keynes	223,700	96%	-	3%	1%
North East Lincolnshire	XX				
North Lincolnshire	XX				
Plymouth	#	72%	25%	3%	-
Portsmouth					
Redcar & Cleveland	46,465	77%	18%	3%	2%
Southampton	218,925				\$
Total	1,870,293	75%	18%	2%	5%
<i>No included</i>	<i>8</i>	<i>6</i>	<i>6</i>	<i>6</i>	<i>5</i>
<i>% reporting</i>		<i>75%</i>	<i>63%</i>	<i>75%</i>	<i>50%</i>
Total England	18,383,684	81%	15%	2%	1%
<i>No included</i>	<i>74</i>	<i>61</i>	<i>55</i>	<i>59</i>	<i>51</i>
<i>% reporting</i>		<i>81%</i>	<i>69%</i>	<i>68%</i>	<i>49%</i>
Rest of UK	Total £	Percentages of income from			
		Nurs/Prim	LEA Sec	Special	Indep.
NE Wales		n/k	n/k	n/k	n/k
Rhondda Cynon Taff	5,103	98%	2%	-	\$
Edinburgh	3,188	100%	-	-	-
Orkney	127	100%	-	-	\$
Total	8,418	99%	1%	-	-
<i>No included</i>	<i>3</i>	<i>3</i>	<i>3</i>	<i>3</i>	<i>1</i>
<i>% reporting</i>		<i>100%</i>	<i>33%</i>	<i>0%</i>	<i>0%</i>
Total UK	18,392,102	81%	15%	2%	1%
<i>No included</i>	<i>78</i>	<i>64</i>	<i>58</i>	<i>62</i>	<i>52</i>
<i>% reporting</i>		<i>81%</i>	<i>67%</i>	<i>60%</i>	<i>42%</i>